IWAKUNI, JAPAN
1963-64
YMCJ-1

Arigato to Cruise Book Committee

CWO MOSLEY
1st Sgt ROARK
GySgt HALE
Sgt HUNT
Sgt MEADE

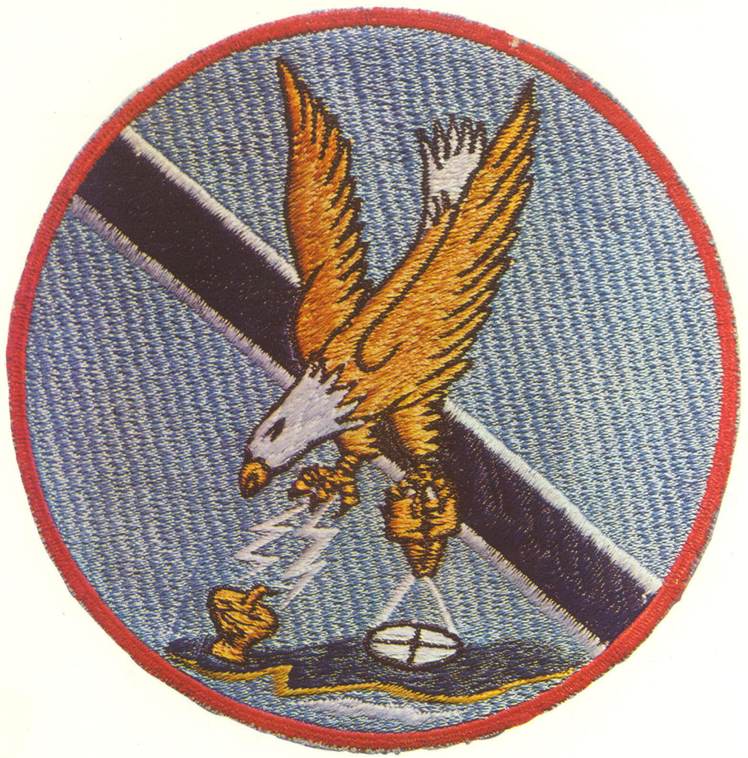

MARINE COMPOSITE RECONNAISSANCE SQUADRON 1
MARINE AIRCRAFT GROUP 12,
1ST MARINE AIRCRAFT WING
AIRCRAFT, FLEET MARINE FORCE PACIFIC

THE MISSION OF VMCJ

TO CONDUCT AERIAL PHOTOGRAPHIC RECONNAISSANCE, AIRBORNE ELECTRONIC RECONNAISSANCE, AIRBORNE ELECTRONIC AND COMMUNICATIONS COUNTERMEASURES IN SUPPORT OF FLEET MARINE FORCE OPERATIONS

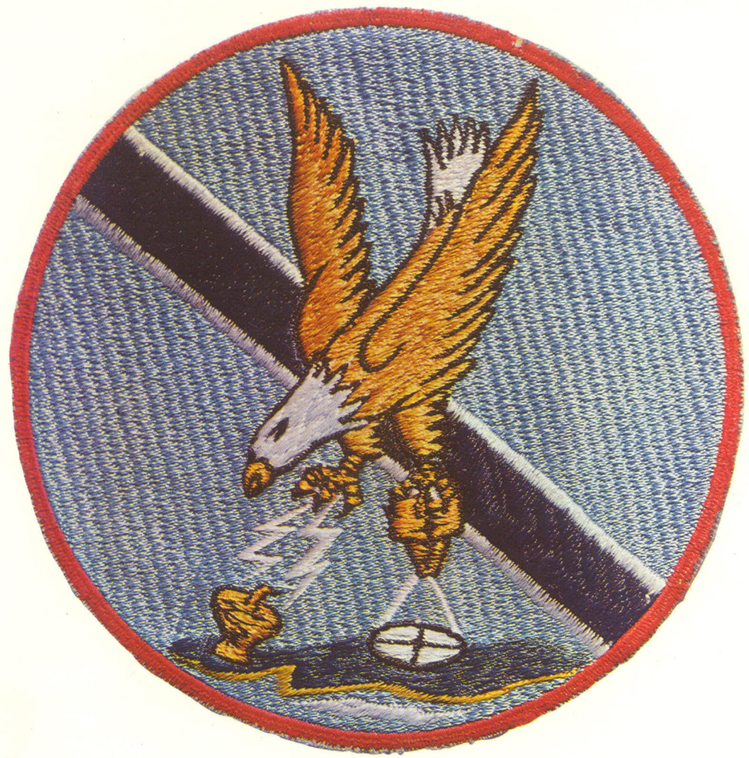

MARINE COMPOSITE RECONNAISSANCE SQUADRON 1
MARINE AIRCRAFT GROUP 12,
1ST MARINE AIRCRAFT WING
AIRCRAFT, FLEET MARINE FORCE PACIFIC

THE MISSION OF VMCJ

TO CONDUCT AERIAL PHOTOGRAPHIC RECONNAISSANCE, AIRBORNE ELECTRONIC RECONNAISSANCE, AIRBORNE ELECTRONIC AND COMMUNICATIONS COUNTERMEASURES IN SUPPORT OF FLEET MARINE FORCE OPERATIONS

COMANDING OFFICER

Lt Col J. B. GRAVES, U. S. Marine Corps

Lt.Col GRAVES entered Marine Aviation in 1942, was commissioned June, 1943, served in the South Pacific Theater, flying Corsairs, and completed 90 combat missions. Post-war assignments with numerous squadrous and staff billets, terminated in Korea with the completion of 109 combat missions.

Following Korea, there was duty with SOS, SOES, SMS, VMF-122, VT-35, Senior School, and Assistant G-3, 3rd MAW. The Skipper took command of VMCJ-3 in October, 1962, which on 3 November, 1963 deployed as a Cadre to become VMCJ-1 of the 1st MAW.

Lt.Col Graves calls Texas his home although his wife and four children reside in Tustin, California.

The Skipper's Message

This book is dedicated to the officers and men who, as VMCJ-3 and later as VMCJ-1, formed a team of professionals whose accomplishments and achievements are now history. But these efforts will long be remembered as a superb demonstration of not only the "Can do" attitude but also the "Did do" philosophy of an outstanding group of individuals.

To you, the members on the following pages, goes the credit for the many tasks exceedingly well done. True, there were demanding moments, unusual situations, occasional problems that appeared unsurmountable, and many long and hard hours. But these only served to make the overall capabilities more evident and the results more meaningful.

Throughout these two years there has been little need to wave a flag, to elucidate on the responsibilities to the Marine Corps or our country, or to hold any "Saturday pep talks." You have always been "up" for every game — every requirement, not, only the "Big ones" but also for those that may not have seemed so important, but were still won or accomplished for the pesonal sense and satisfaction of doing just a little better than the best. There was never any hesitation to do any job at hand regardless of the time of day or night or the "sweat" required.

This attitude has made the team what it has been for two years - the best outfit in the Marine Corps. It has been my good fortune and profound pleasure to have had the opportunity to serve with each of you. May God's providence be with you and the days and years to come the very best possible.

COMANDING OFFICER

Lt Col J. B. GRAVES, U. S. Marine Corps

Lt.Col GRAVES entered Marine Aviation in 1942, was commissioned June, 1943, served in the South Pacific Theater, flying Corsairs, and completed 90 combat missions. Post-war assignments with numerous squadrous and staff billets, terminated in Korea with the completion of 109 combat missions.

Following Korea, there was duty with SOS, SOES, SMS, VMF-122, VT-35, Senior School, and Assistant G-3, 3rd MAW. The Skipper took command of VMCJ-3 in October, 1962, which on 3 November, 1963 deployed as a Cadre to become VMCJ-1 of the 1st MAW.

Lt.Col Graves calls Texas his home although his wife and four children reside in Tustin, California.

The Skipper's Message

This book is dedicated to the officers and men who, as VMCJ-3 and later as VMCJ-1, formed a team of professionals whose accomplishments and achievements are now history. But these efforts will long be remembered as a superb demonstration of not only the "Can do" attitude but also the "Did do" philosophy of an outstanding group of individuals.

To you, the members on the following pages, goes the credit for the many tasks exceedingly well done. True, there were demanding moments, unusual situations, occasional problems that appeared unsurmountable, and many long and hard hours. But these only served to make the overall capabilities more evident and the results more meaningful.

Throughout these two years there has been little need to wave a flag, to elucidate on the responsibilities to the Marine Corps or our country, or to hold any "Saturday pep talks." You have always been "up" for every game — every requirement, not, only the "Big ones" but also for those that may not have seemed so important, but were still won or accomplished for the pesonal sense and satisfaction of doing just a little better than the best. There was never any hesitation to do any job at hand regardless of the time of day or night or the "sweat" required.

This attitude has made the team what it has been for two years - the best outfit in the Marine Corps. It has been my good fortune and profound pleasure to have had the opportunity to serve with each of you. May God's providence be with you and the days and years to come the very best possible.

EXECUTIVE OFFICER

Major R. Thuesen, U.S. Marine Corps

Major THUESEN enlisted in the Marine Corps in 1946, served in China as a machine gunner, then after two years, released from active duty and entered Syracuse University majoring in Forestry. He was recalled to active duty in 1950, served in Korea, selected for OCS in 1951 and flight training in 1952. Since then, Major THUESEN has served with all VMCJ squadrons as well as ground forces tours. He hails from Ithaca, New York, is married and has two children.

IstSgt ROARK enlisted in the Marine Corps at the outbreak of WWII and served in the Pacific campaign and later in Korea. Prior to designation as IstSgt in 1956, he was a maintenance chief having spent his entire career in aviation. IstSgt ROARK was born in Wyoming, schooled in Oregon and calls his home Orange, California with his wife and two daughters

1ST SERGEANT

IstSgt W. D. ROARK, U. S. Maine Corps

EXECUTIVE OFFICER

Major R. Thuesen, U.S. Marine Corps

Major THUESEN enlisted in the Marine Corps in 1946, served in China as a machine gunner, then after two years, released from active duty and entered Syracuse University majoring in Forestry. He was recalled to active duty in 1950, served in Korea, selected for OCS in 1951 and flight training in 1952. Since then, Major THUESEN has served with all VMCJ squadrons as well as ground forces tours. He hails from Ithaca, New York, is married and has two children.

IstSgt ROARK enlisted in the Marine Corps at the outbreak of WWII and served in the Pacific campaign and later in Korea. Prior to designation as IstSgt in 1956, he was a maintenance chief having spent his entire career in aviation. IstSgt ROARK was born in Wyoming, schooled in Oregon and calls his home Orange, California with his wife and two daughters

1ST SERGEANT

IstSgt W. D. ROARK, U. S. Maine Corps

TWO YEARS TOGETHER

OCT 1962 THE SQUADRON IS FORMED

JAN 1963 YUMA, ARIZONA

MAR 1963 EL CENTRO, CALIFORNIA

MAY 1963 U.S.S. MIDWAY (CVA-41)

JUL 1963 YUMA, ARIZONA

AUG 1962 RECOMMENDED FOR CMC EFFICIENCY AWARD

NOV 1963 IWAKUNI, JAPAN
U.S.S. ORISKANY (CVA-34)
ATSUGI, JAPAN
OSAN, KOREA
NAHA, OKINAWA
MISAWA, JAPAN

DEC 1963 U.S.S. ORISKANY (CVA-34)
OSAN, KOREA
MISAWA, JAPAN

JAN 1964 OSAN, KOREA
CUBI POINT, PHILLIPINES
MISAWA, JAPAN

FEB 1964 NAHA, OKINAWA
MISAWA, JAPAN
KANGSHAN, TAIWAN

MAR 1964 U.S.S. MIDWAY (CVA-41)
MISAWA, JAPAN

APR 1964 OSAN, KOREA
ATSUGI, JAPAN
MISAWA, JAPAN
CUBI POINT, PHILLIPINES

MAY 1964 ATSUGI, JAPAN
OSAN, KOREA
TAINAN, TAIWAN
U.S.S. KITTYHAWK (CVA-63)
CUBI POINT, PHILLIPINES

JUN 1964 U.S.S. CONSTELLATION (CVA-64)
MISAWA, JAPAN
U.S.S. TICONDEROGA (CVA-14)

JUL 1964 ATSUGI, JAPAN

JUL 1964 ATSUGI, JAPAN
NAHA, OKINAWA
OSAN, KOREA
U.S.S. CONSTELLATION (CVA-64)
U.S.S. TICONDEROGA (CVA-14)

AUG 1964 MISAWA, JAPAN
U.S.S. CONSTELLATION (CVA-64)
U.S.S. TICONDEROGA (CVA-14)

SEP 1964 OSAN, KOREA
MISAWA, JAPAN

OCT 1964 TAINAN, TAIWAN
OSAN, KOREA
MISAWA, JAPAN

NOV 1964 ALL POINTS, U.S.A.

TWO YEARS TOGETHER

OCT 1962 THE SQUADRON IS FORMED

JAN 1963 YUMA, ARIZONA

MAR 1963 EL CENTRO, CALIFORNIA

MAY 1963 U.S.S. MIDWAY (CVA-41)

JUL 1963 YUMA, ARIZONA

AUG 1962 RECOMMENDED FOR CMC EFFICIENCY AWARD

NOV 1963 IWAKUNI, JAPAN
U.S.S. ORISKANY (CVA-34)
ATSUGI, JAPAN
OSAN, KOREA
NAHA, OKINAWA
MISAWA, JAPAN

DEC 1963 U.S.S. ORISKANY (CVA-34)
OSAN, KOREA
MISAWA, JAPAN

JAN 1964 OSAN, KOREA
CUBI POINT, PHILLIPINES
MISAWA, JAPAN

FEB 1964 NAHA, OKINAWA
MISAWA, JAPAN
KANGSHAN, TAIWAN

MAR 1964 U.S.S. MIDWAY (CVA-41)
MISAWA, JAPAN

APR 1964 OSAN, KOREA
ATSUGI, JAPAN
MISAWA, JAPAN
CUBI POINT, PHILLIPINES

MAY 1964 ATSUGI, JAPAN
OSAN, KOREA
TAINAN, TAIWAN
U.S.S. KITTYHAWK (CVA-63)
CUBI POINT, PHILLIPINES

JUN 1964 U.S.S. CONSTELLATION (CVA-64)
MISAWA, JAPAN
U.S.S. TICONDEROGA (CVA-14)

JUL 1964 ATSUGI, JAPAN

JUL 1964 ATSUGI, JAPAN
NAHA, OKINAWA
OSAN, KOREA
U.S.S. CONSTELLATION (CVA-64)
U.S.S. TICONDEROGA (CVA-14)

AUG 1964 MISAWA, JAPAN
U.S.S. CONSTELLATION (CVA-64)
U.S.S. TICONDEROGA (CVA-14)

SEP 1964 OSAN, KOREA
MISAWA, JAPAN

OCT 1964 TAINAN, TAIWAN
OSAN, KOREA
MISAWA, JAPAN

NOV 1964 ALL POINTS, U.S.A.

VMCJ-3, 3RD MARINE AIRCRAFT WING, MCAS, EL TORO, CALIFORNIA

THE SQUADRON IS FORMED

LtCol J. B. GRAVES receives command from LtCol M. C. SMITH

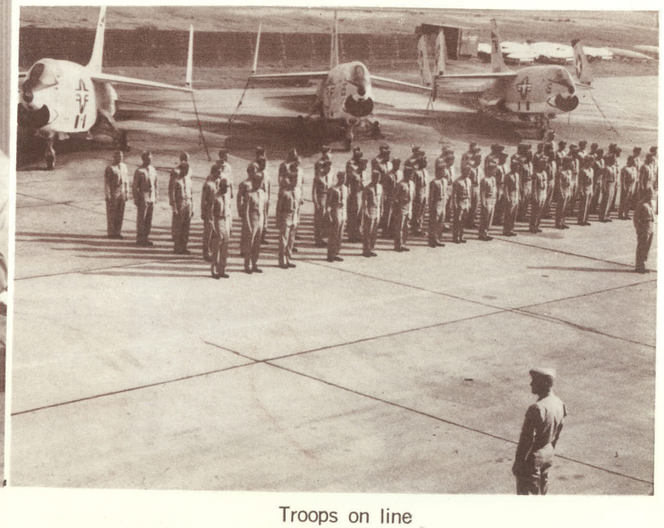

Troops on line

VMCJ-3, 3RD MARINE AIRCRAFT WING, MCAS, EL TORO, CALIFORNIA

THE SQUADRON IS FORMED

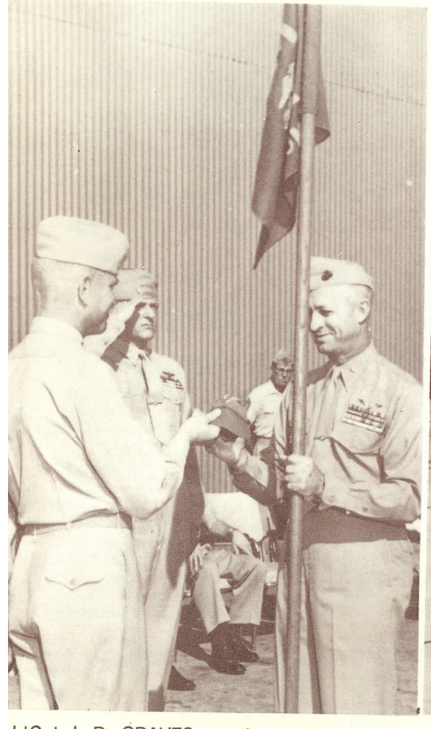

LtCol J. B. GRAVES receives command from LtCol M. C. SMITH

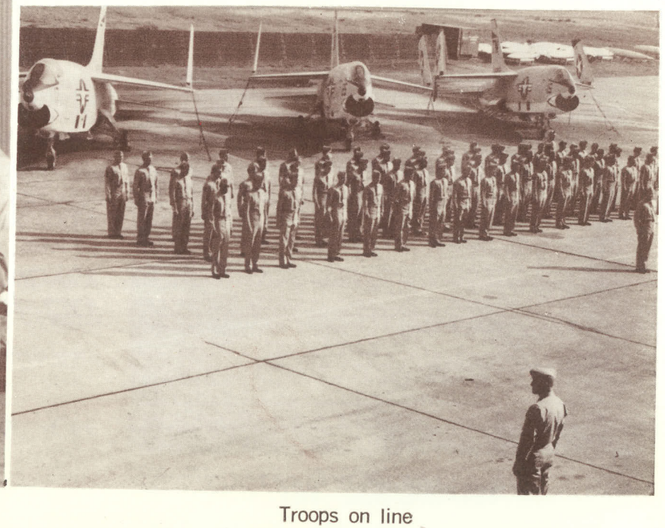

Troops on line

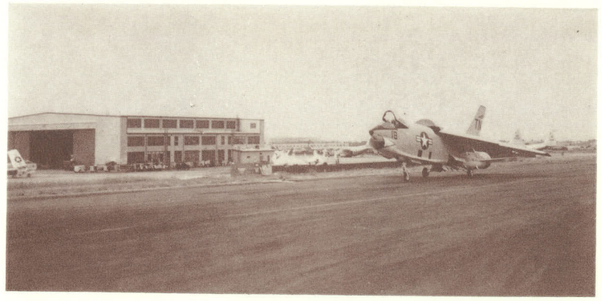

Off to YUMA

A/C BROKE DOWN AT ANOTHER FIELD. GONE ABOUT 3 DAYS

YUMA DEPLOYMENT

Next time ask for leave

What? No surfin' in Arizona?

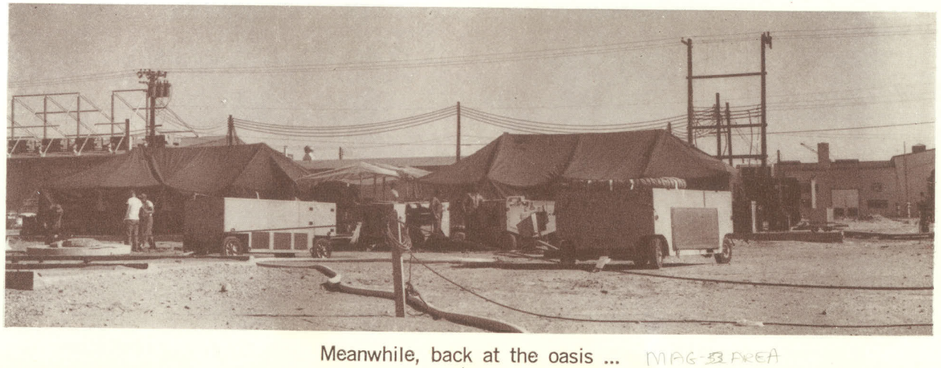

Meanwhile, back at the oasis ... MAG-13 REA

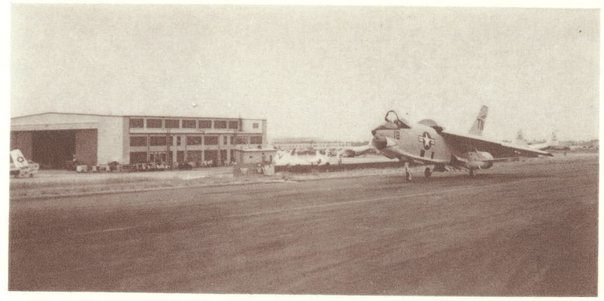

Off to YUMA

A/C BROKE DOWN AT ANOTHER FIELD. GONE ABOUT 3 DAYS

YUMA DEPLOYMENT

Next time ask for leave

What? No surfin' in Arizona?

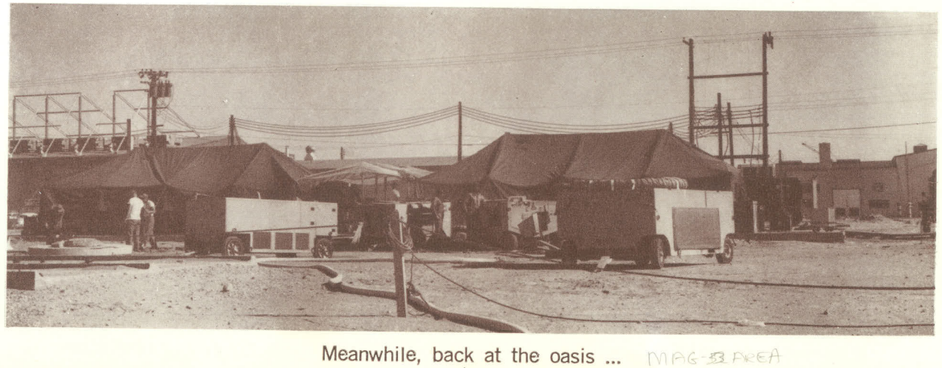

Meanwhile, back at the oasis ... MAG-13 REA

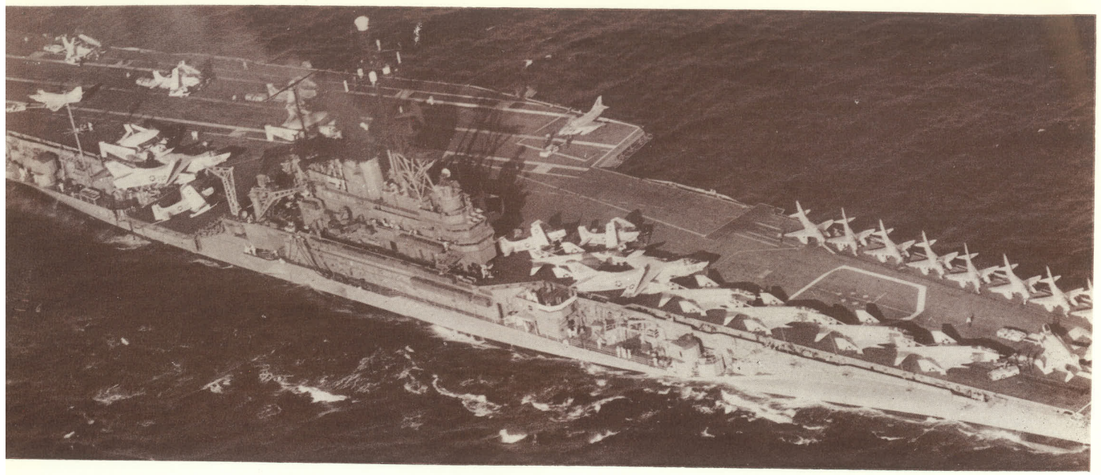

Carrier quals aboard USS MIDWAY CVA-41

MIDWAY

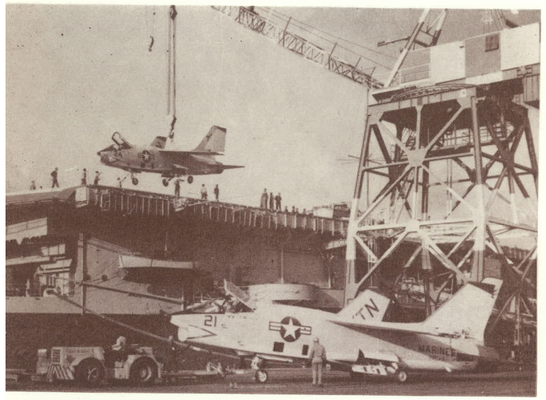

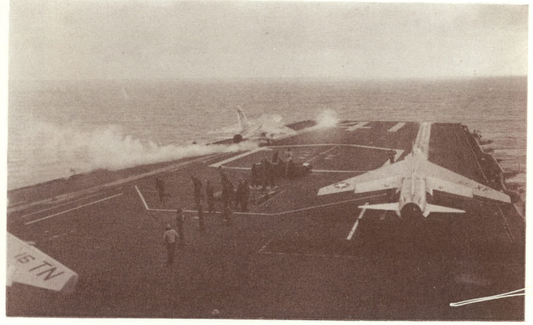

Man, look at that fuselage

So this is first class

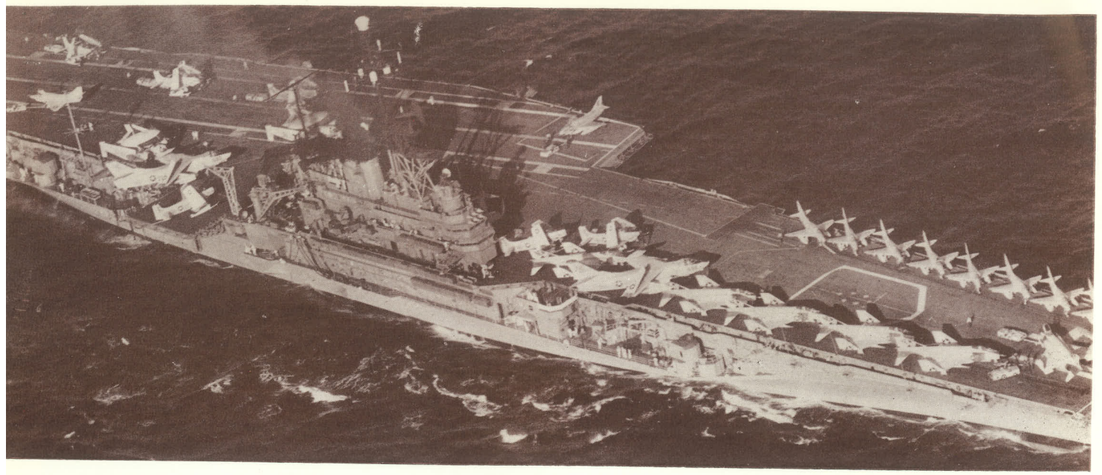

Carrier quals aboard USS MIDWAY CVA-41

MIDWAY

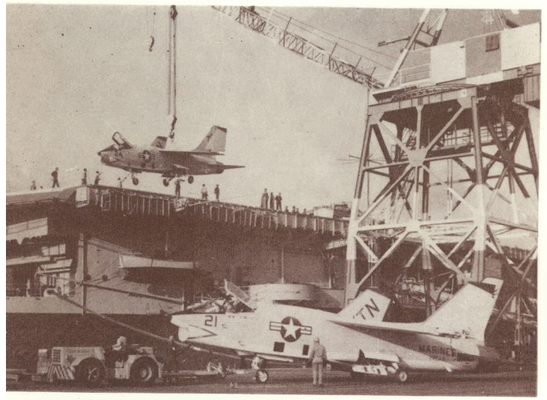

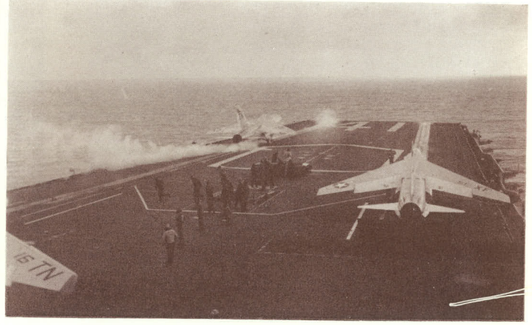

Man, look at that fuselage

So this is first class

GOOD-BYE U.S.A.

Already I'm sick

Hey look, there's mama

One gone, two to go

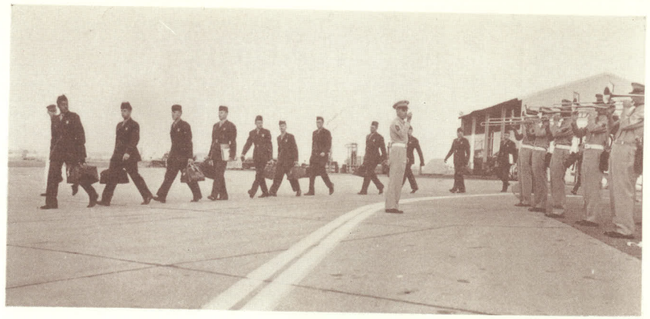

GOOD-BYE U.S.A.

Already I'm sick

Hey look, there's mama

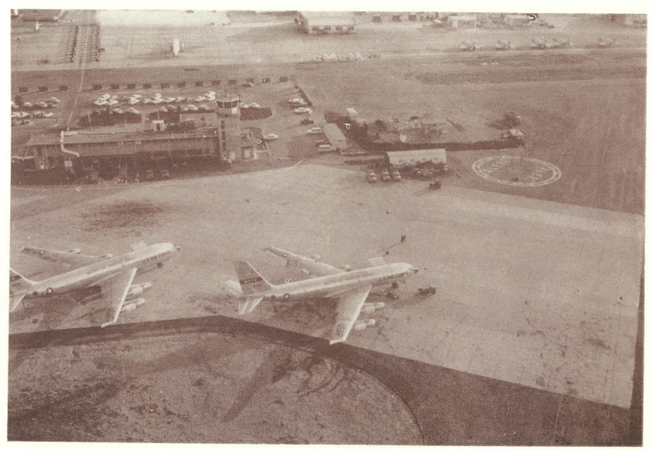

One gone, two to go

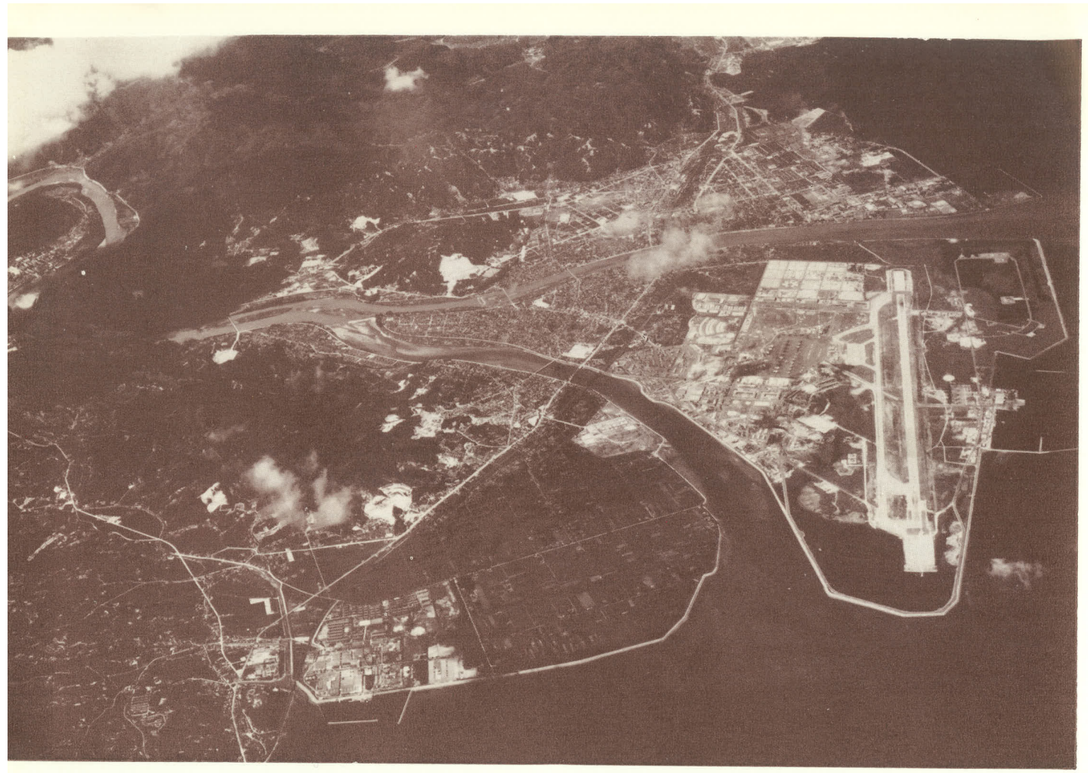

HELLO JAPAN

Our new squadron area

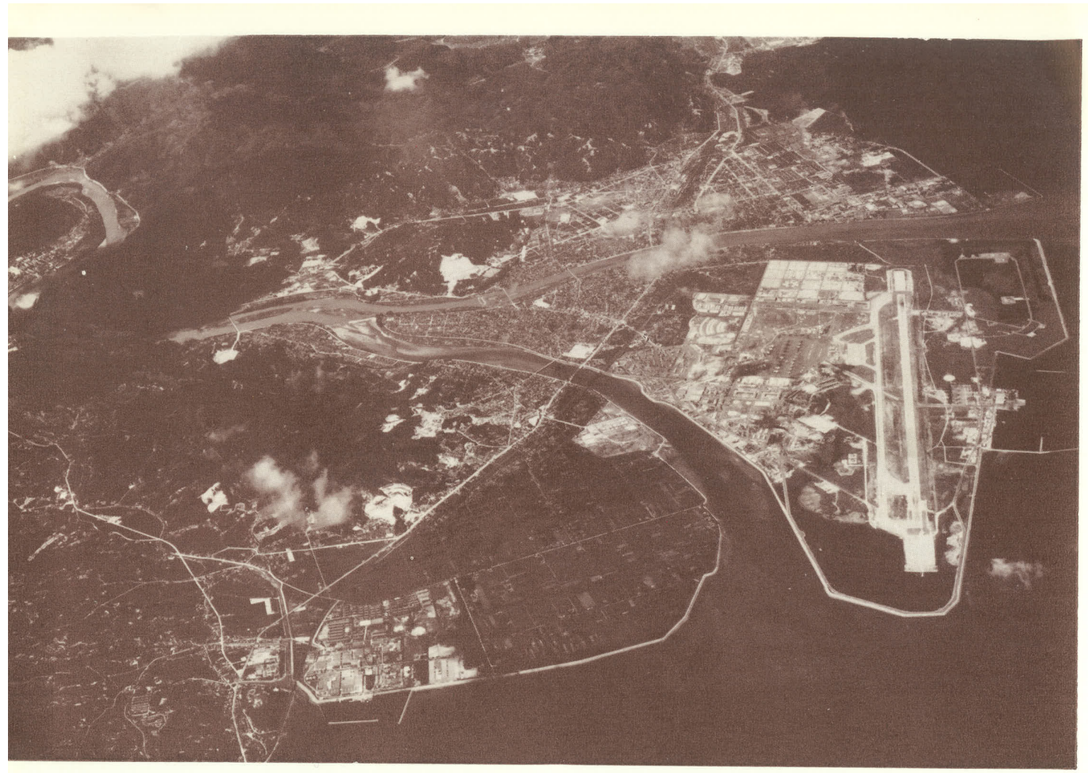

HELLO JAPAN

Our new squadron area

S-1

Administrative Officer
Captain L.J. DRAAYER

Assistant Admin Officer
WO R.H. PETTY

. . . responsible to the commanding officer for the perfomance of all personnel and administrative matters . . .

Chief Clerk GySgt MATTUICCI

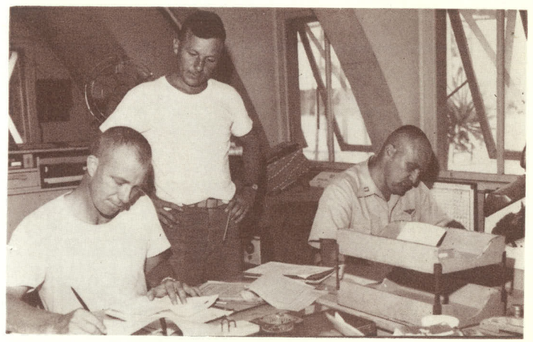

I wish I had something to do

You want a what?

S-1

Administrative Officer
Captain L.J. DRAAYER

Assistant Admin Officer
WO R.H. PETTY

. . . responsible to the commanding officer for the perfomance of all personnel and administrative matters . . .

Chief Clerk GySgt MATTUICCI

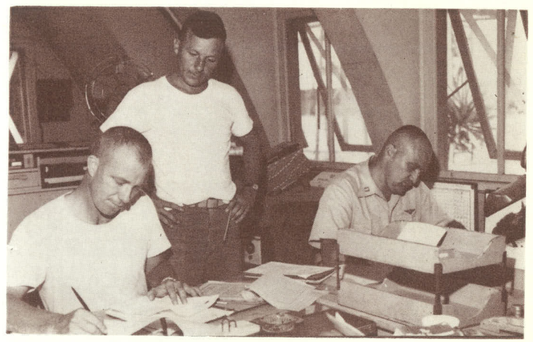

I wish I had something to do

You want a what?

S - 2

Intelligence Officer
Captain D. J. KIELY

I find that hard to believe

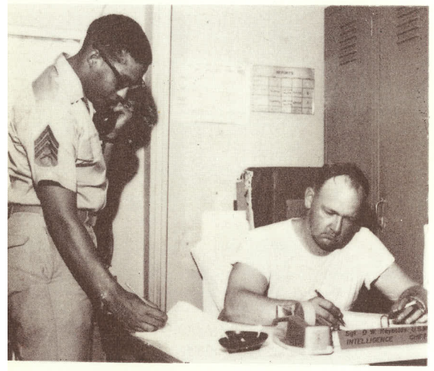

How do you spell it ?

. . . to promulgate a SOP for intelligence; to establish intelligence doctrine for the squadron . . .

S & C Officer
Lt G. L. HEIDEBRINK

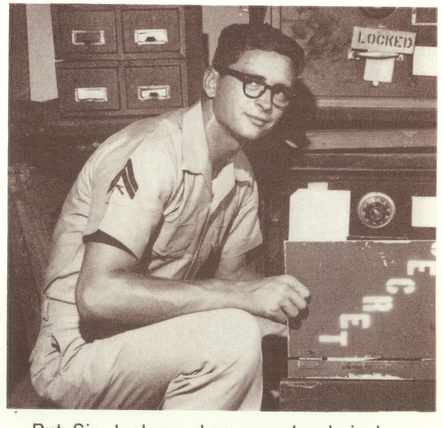

But Sir, I always keep my lunch in here

S - 2

Intelligence Officer
Captain D. J. KIELY

I find that hard to believe

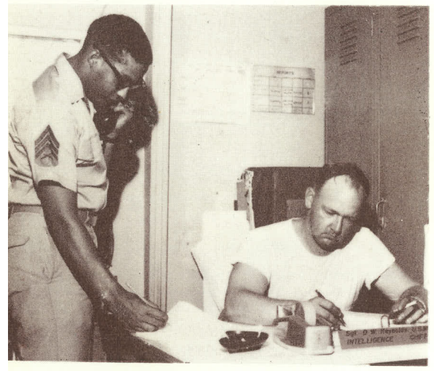

How do you spell it ?

. . . to promulgate a SOP for intelligence; to establish intelligence doctrine for the squadron . . .

S & C Officer
Lt G. L. HEIDEBRINK

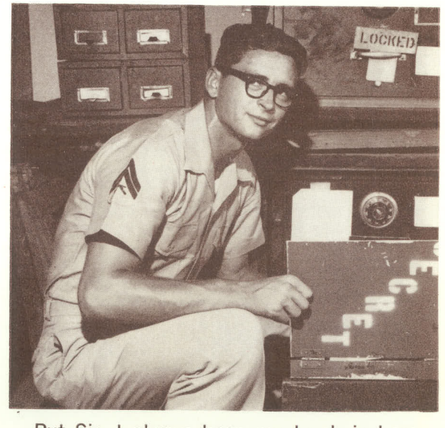

But Sir, I always keep my lunch in here

S - 3

Operations Officer
Major B.R. HALL

Asst Ops Officer
Captain J. L. GREEN

. . . functions to attain the maximum degree of combat readiness of the squadron which includes basic, pilot, and AEO training. Additionally, all ECM and Photo commitments are coordinated and scheduled by this department.

Basic Training Officer
Lt T. J. LYMAN

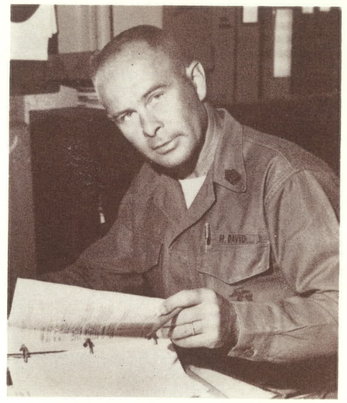

NCOIC, MSgt H. DAVID

Flight Schedules Officer
Captain L. B. HANNAH

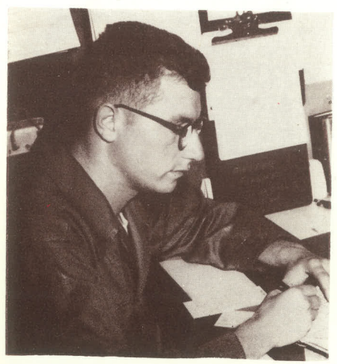

Ops Clerk, LCpl GRELLNER

OPs Clerk, Sgt JACKSON

Training NCO, Sgt HOWARD

S - 3

Operations Officer
Major B.R. HALL

Asst Ops Officer
Captain J. L. GREEN

. . . functions to attain the maximum degree of combat readiness of the squadron which includes basic, pilot, and AEO training. Additionally, all ECM and Photo commitments are coordinated and scheduled by this department.

Basic Training Officer
Lt T. J. LYMAN

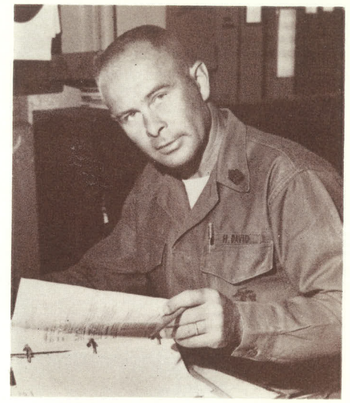

NCOIC, MSgt H. DAVID

Flight Schedules Officer
Captain L. B. HANNAH

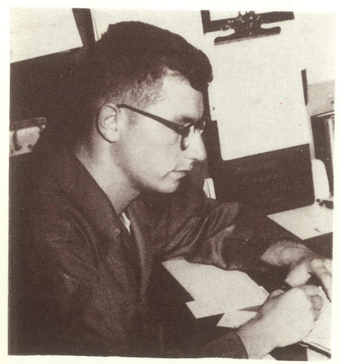

Ops Clerk, LCpl GRELLNER

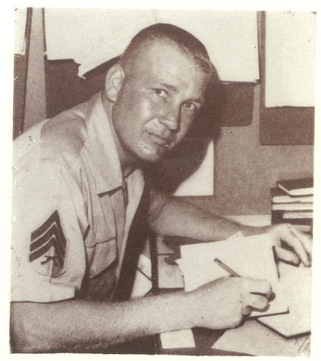

OPs Clerk, Sgt JACKSON

Training NCO, Sgt HOWARD

. . . provides logistical support relating to supply, embarkation, salvage, transportation and maintenance of equipment . . .

S-4

Logistics Officer
Captain W.O. GOLLER

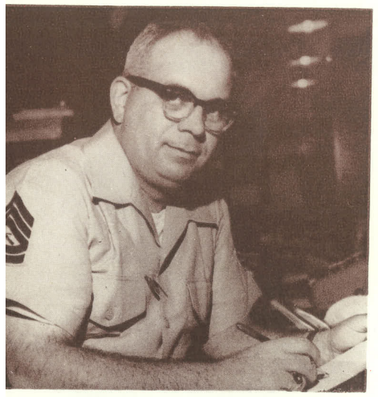

NCOIC, GySgt STEFFOF

Material Officer
WO E. S SKULTETY

Material Clerk
Cpl PHIFER

Did you hear the one about . . .

. . . provides logistical support relating to supply, embarkation, salvage, transportation and maintenance of equipment . . .

S-4

Logistics Officer
Captain W.O. GOLLER

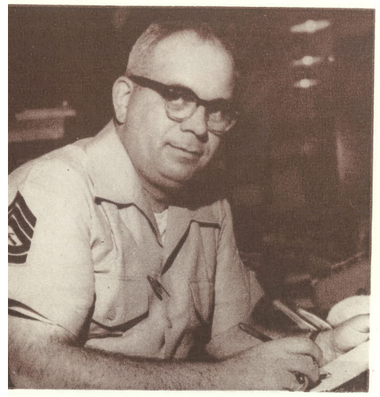

NCOIC, GySgt STEFFOF

Material Officer
WO E. S SKULTETY

Material Clerk
Cpl PHIFER

Did you hear the one about . . .

Asst NCOIC SSgt BALTEZORE

Motor Transport Officer
Lt A. H. CARTER
What do you mean you want a taxi ?

Cpl WILLIAMS and LCpl CHAN

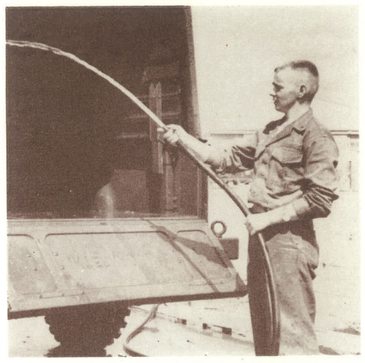

Last time Fifi gets a ride in this truck

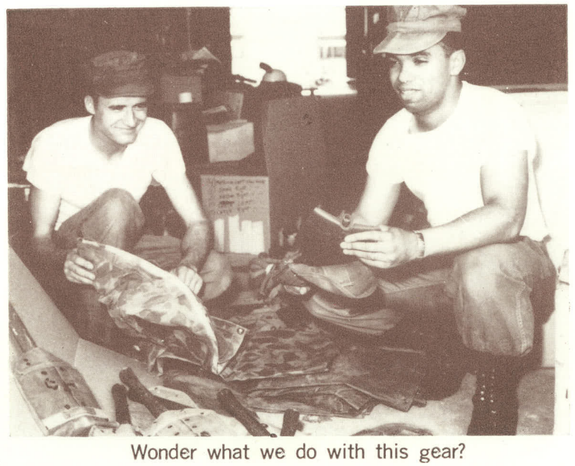

Wonder what we do with this gear?

Embarkation Officer
Lt. R. M. WILLIAMS with Cpl SAVICH

Asst NCOIC SSgt BALTEZORE

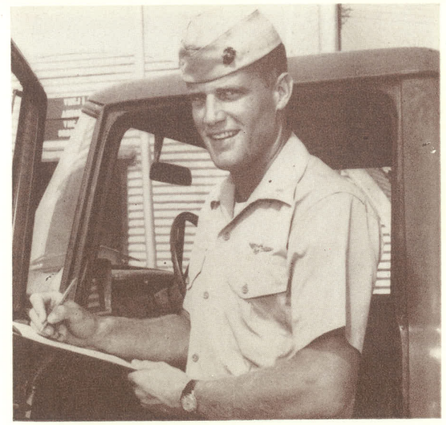

Motor Transport Officer
Lt A. H. CARTER
What do you mean you want a taxi ?

Cpl WILLIAMS and LCpl CHAN

Last time Fifi gets a ride in this truck

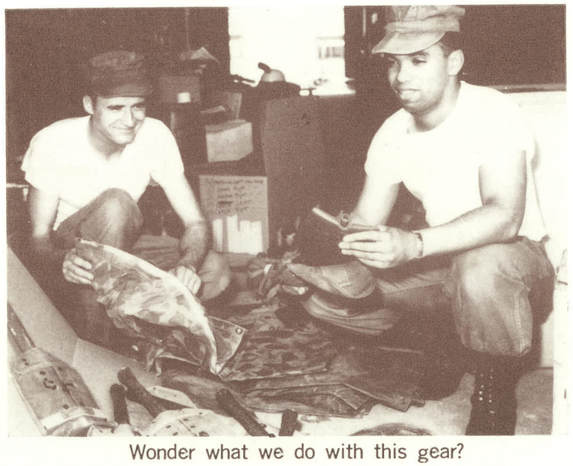

Wonder what we do with this gear?

Embarkation Officer
Lt. R. M. WILLIAMS with Cpl SAVICH

ECM

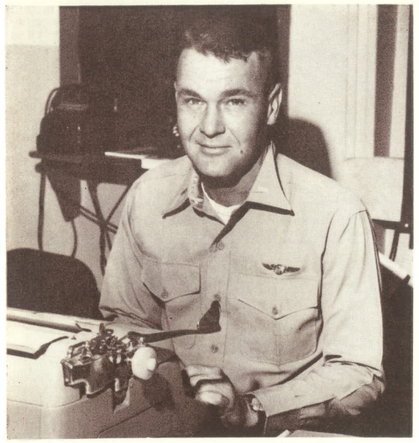

OIC, LT C. A. JACKSON

Asst OIC, LT L. M. BEVINGTON

That's a very good question

. . . provides accurate, adequate and timely electronic intelligence and performs current active electronic warfare countermeasures . . .

The ECM operators

ECM

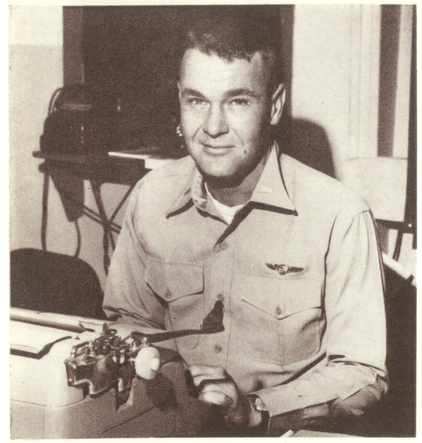

OIC, LT C. A. JACKSON

Asst OIC, LT L. M. BEVINGTON

That's a very good question

. . . provides accurate, adequate and timely electronic intelligence and performs current active electronic warfare countermeasures . . .

The ECM operators

Who needs a larger flight suit?

According to this, it's your turn
to get the coffee

Haven't you ever seen paper hangers before?

The Beatles are better in stereo

Do you suppose we can get the next
cross-country?

Chotto Matte - I'm stuck

Who needs a larger flight suit?

According to this, it's your turn
to get the coffee

Haven't you ever seen paper hangers before?

The Beatles are better in stereo

Do you suppose we can get the next
cross-country?

Chotto Matte - I'm stuck

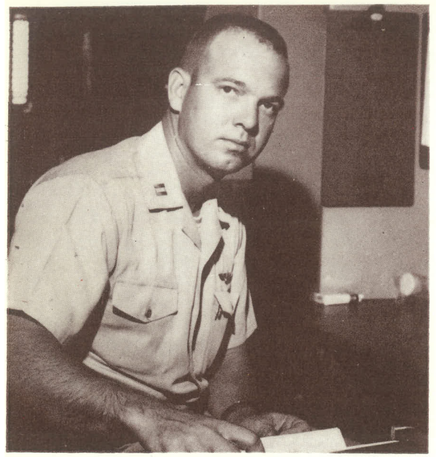

Aviation Safety Officer
Captain D. R. BLOOM

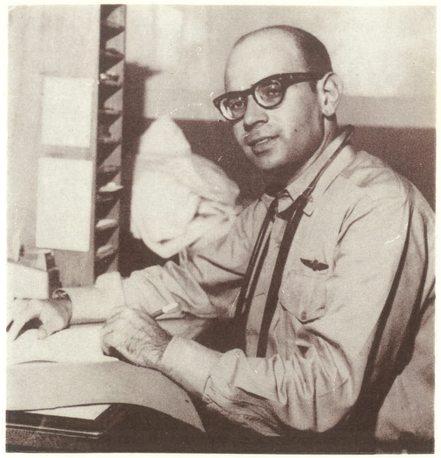

Flight Surgeon
Lt J. M. JERNIGAN

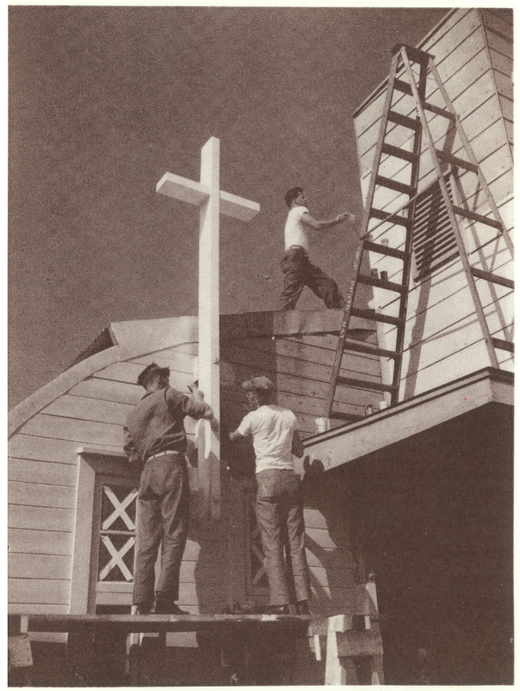

VMCJ-1 helps out at the chapel

This first salute will cost you a buck, Sir

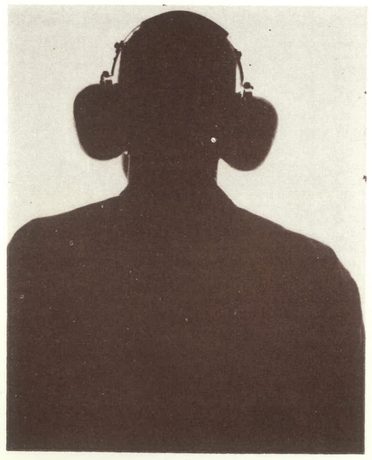

The Unsung Hero of VMCJ-1

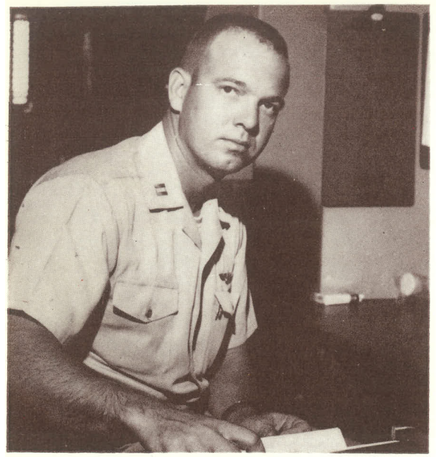

Aviation Safety Officer
Captain D. R. BLOOM

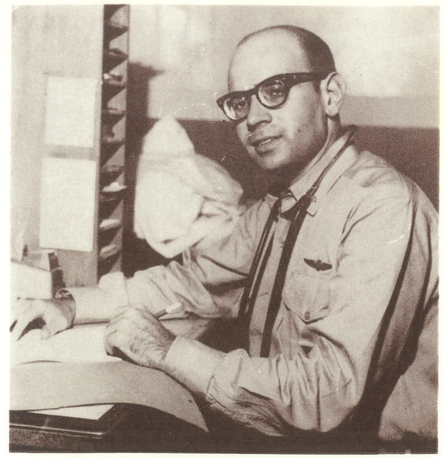

Flight Surgeon
Lt J. M. JERNIGAN

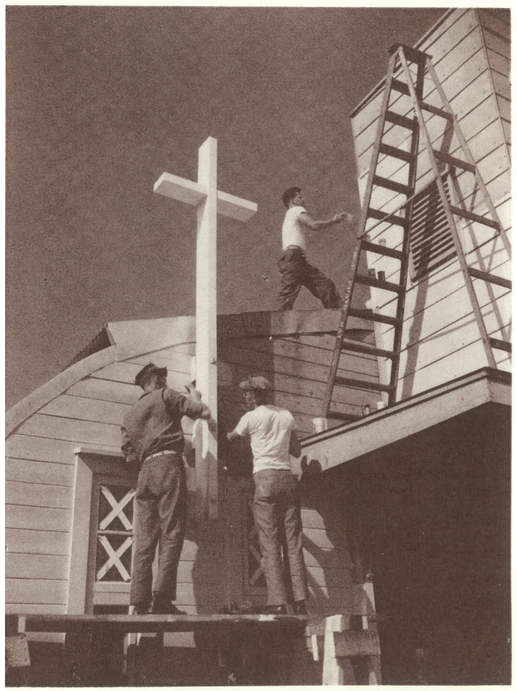

VMCJ-1 helps out at the chapel

This first salute will cost you a buck, Sir

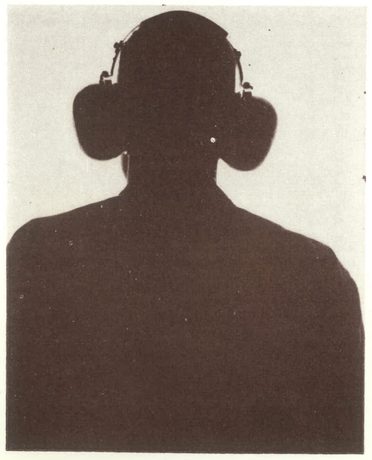

The Unsung Hero of VMCJ-1

10
RESCUE
DANGER
INTAKE
146894
MARINES
VMCJ

10
RESCUE
DANGER
INTAKE
146894
MARINES
VMCJ

OIC, Major J. S. PULLIAM

Line Division Officer
Capt J. W. SLEDGE

AIRCRAFT MAINTENANCE

...performs maintenance on aircraft and ECM equipment in support of operations...

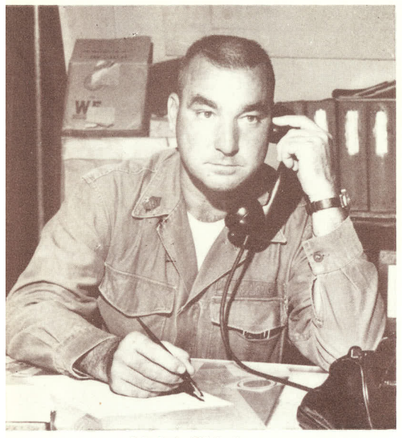

Maint Chief
MSgt LONG

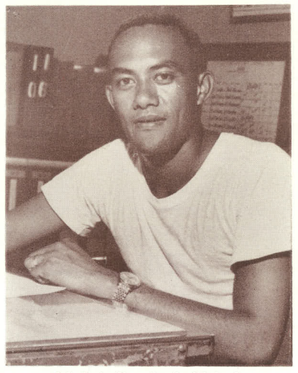

Maint Control Chief
SSgt LUKELA

Hanger Chief
GySgt GERLACH

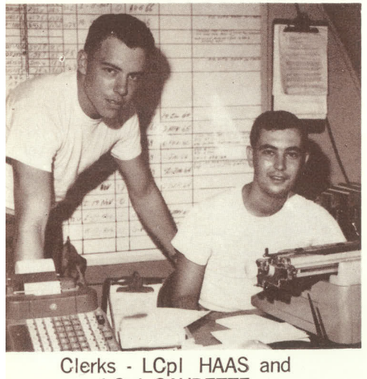

Clerks - LCpl HAAS and
LCpl GAUDETTE

Chief Clerk, Sgt ANDERS

Quality Control Chief
GySgt YAPP

OIC, Major J. S. PULLIAM

Line Division Officer
Capt J. W. SLEDGE

AIRCRAFT MAINTENANCE

...performs maintenance on aircraft and ECM equipment in support of operations...

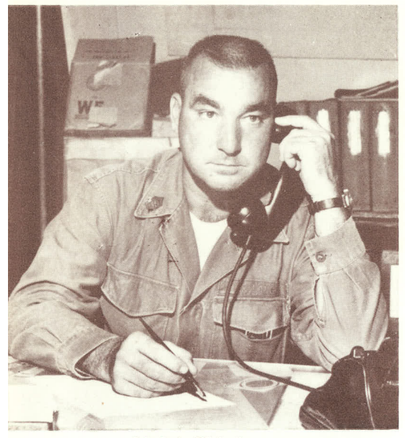

Maint Chief
MSgt LONG

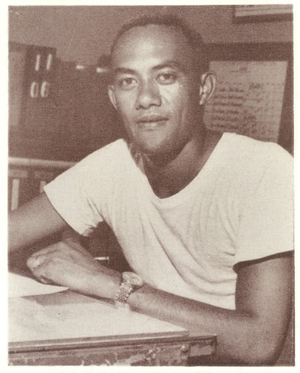

Maint Control Chief
SSgt LUKELA

Hanger Chief
GySgt GERLACH

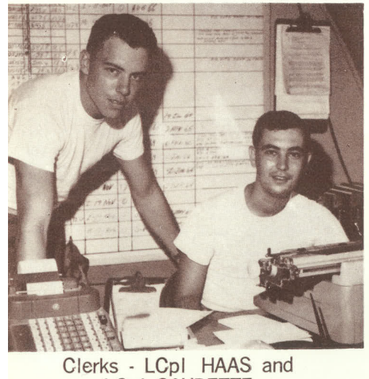

Clerks - LCpl HAAS and
LCpl GAUDETTE

Chief Clerk, Sgt ANDERS

Quality Control Chief
GySgt YAPP

NCOIC, SSgt CASTLE

RF-8a CHECK CREW

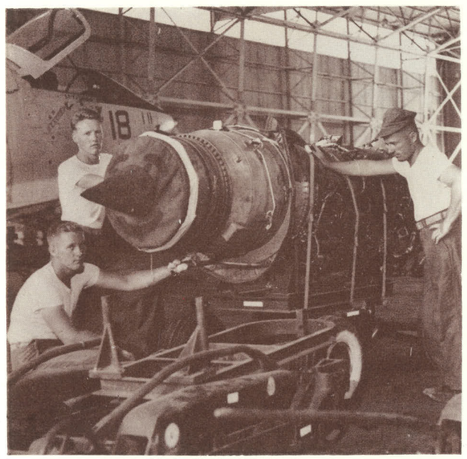

EF-10B CHECK CREW

Helping hand from ground support crew

B - Babbling B ordering P - Parts

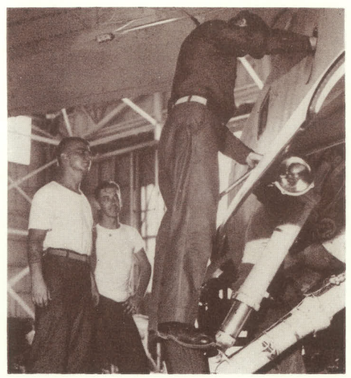

Don't laugh, help me get my hand out

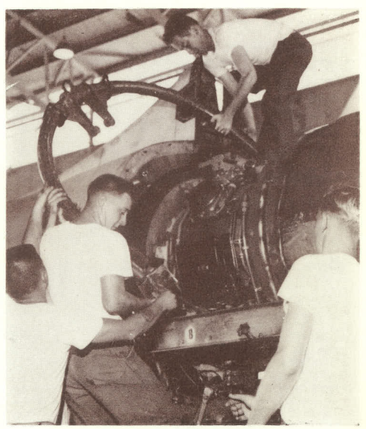

Are you sure this thing goes in here?

NCOIC, SSgt CASTLE

RF-8a CHECK CREW

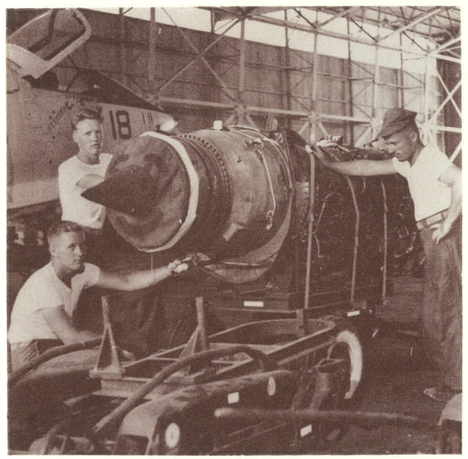

EF-10B CHECK CREW

Helping hand from ground support crew

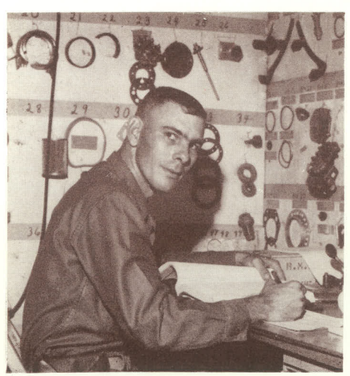

B - Babbling B ordering P - Parts

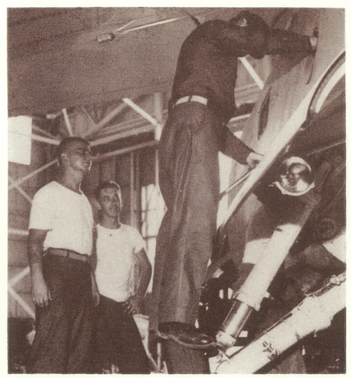

Don't laugh, help me get my hand out

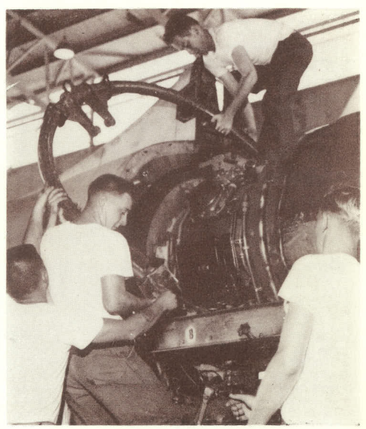

Are you sure this thing goes in here?

FLIGHT LINE

Line Chief, SSgt SALAS

FLIGHT LINE CREW

And then this big seagull . . .

FLIGHT LINE

Line Chief, SSgt SALAS

FLIGHT LINE CREW

And then this big seagull . . .

Who stole my spear ?

A hard day on the line

The plane, stupid, not the ground

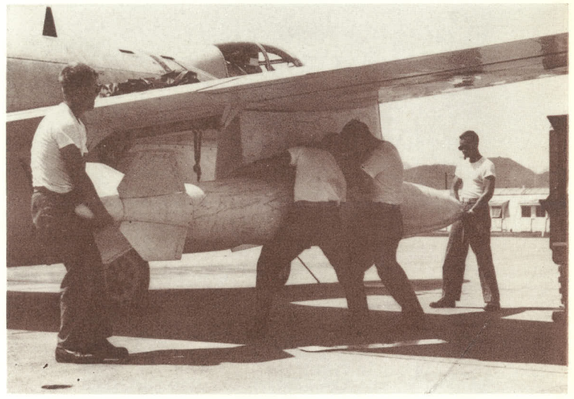

Easy does it

Atsuie, ne ?

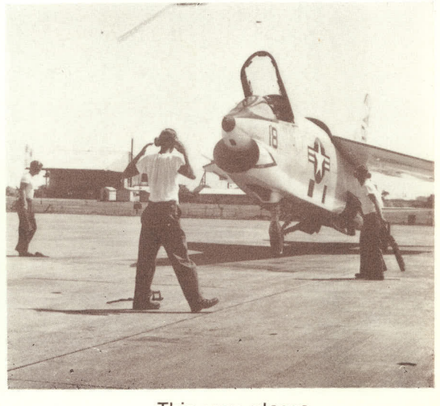

This way please

Who stole my spear ?

A hard day on the line

The plane, stupid, not the ground

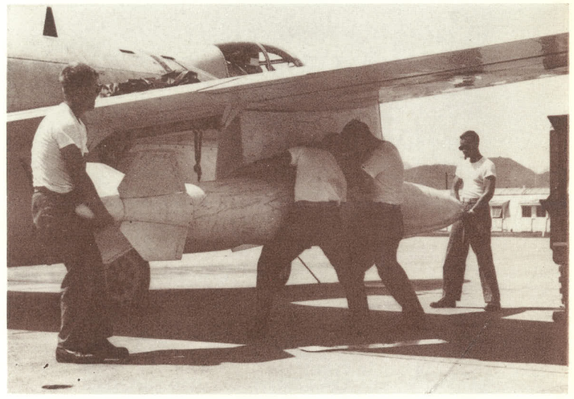

Easy does it

Atsuie, ne ?

This way please

NCOIC, SSgt MYERS

Asst NCOIC, Sgt FREAD

OIC, Lt W. L. GLASSBURNER

FLIGHT EQUIPMENT

Packing parachute

Try this on for size, Sir

Follow me men

How many pounds of oxygen, please?

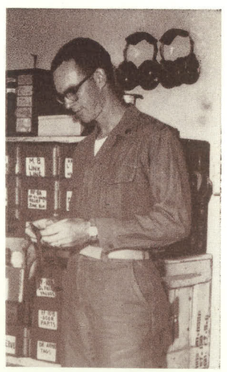

Now what do I do?

NCOIC, SSgt MYERS

Asst NCOIC, Sgt FREAD

OIC, Lt W. L. GLASSBURNER

FLIGHT EQUIPMENT

Packing parachute

Try this on for size, Sir

Follow me men

How many pounds of oxygen, please?

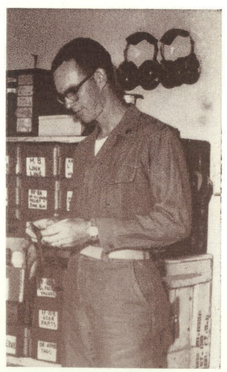

Now what do I do?

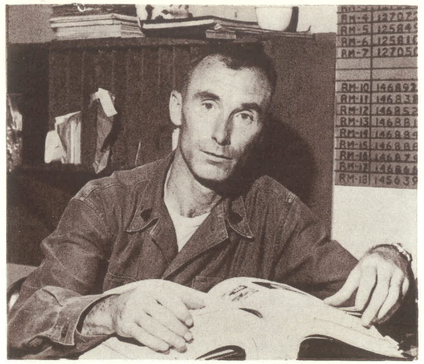

NCOIC, Sgt McLAUGHLIN

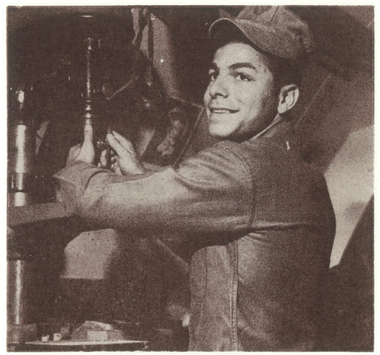

Now what, coach?

METAL SHOP

Don't you have a smaller can opener?

The right tool for the right job

GROUND HANDLING

What's that? Doc wants his lights back?

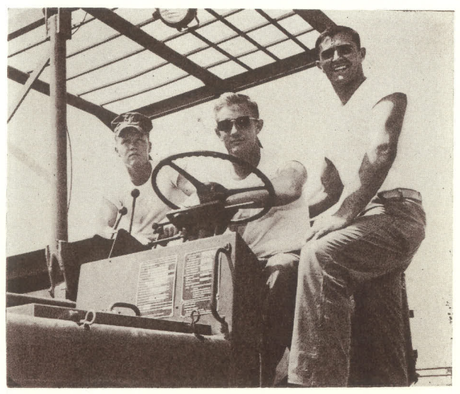

Three men on a forklift

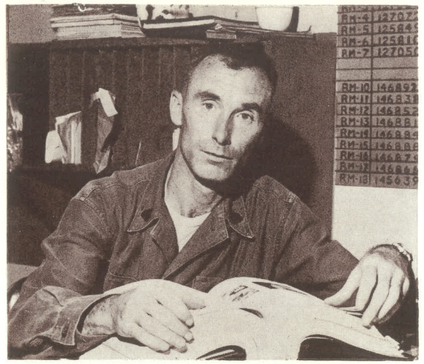

NCOIC, Sgt McLAUGHLIN

Now what, coach?

METAL SHOP

Don't you have a smaller can opener?

The right tool for the right job

GROUND HANDLING

What's that? Doc wants his lights back?

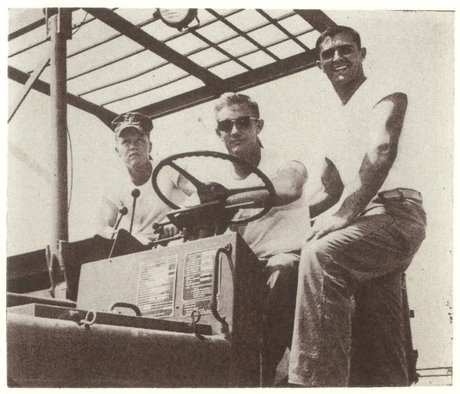

Three men on a forklift

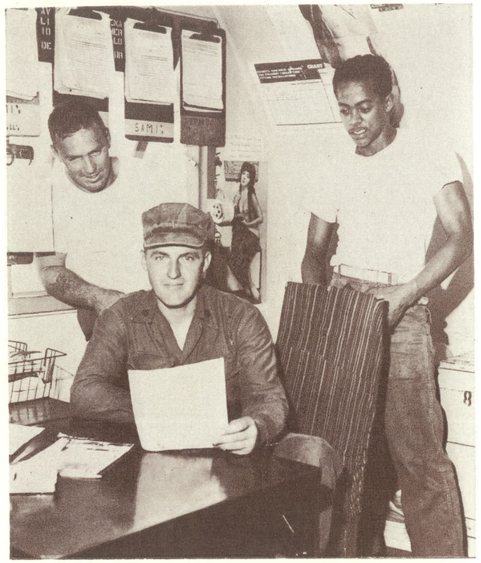

NCOIC, Sgt SPICZKA

How about a 9/16 rag?

OK, deal, he's gone

HYDRAULICS

He thinks I'm holding the other end

How did you get in there?

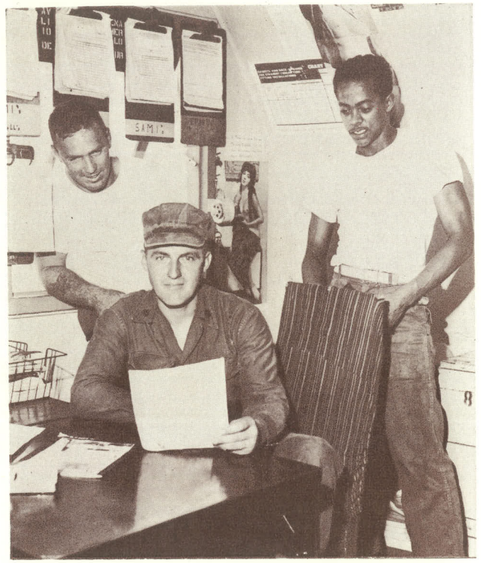

NCOIC, Sgt SPICZKA

How about a 9/16 rag?

OK, deal, he's gone

HYDRAULICS

He thinks I'm holding the other end

How did you get in there?

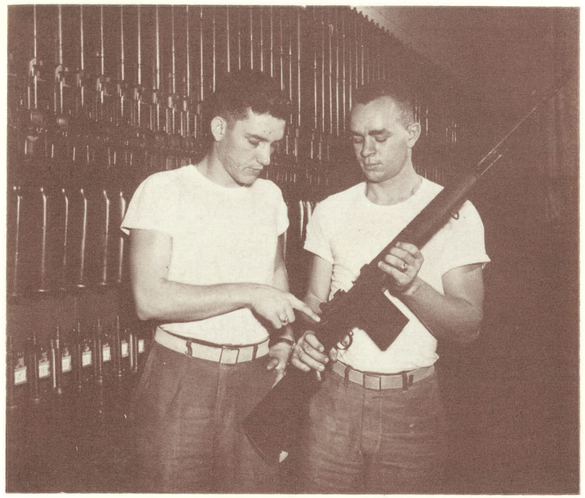

LCpl CANTRELL and Cpl PROCTOR
hold routine inspection of M-14's

ORDNANCE

NCOIC, SSgt PACE

Oh! That tickles

Full hanger means work for all departments

LCpl CANTRELL and Cpl PROCTOR
hold routine inspection of M-14's

ORDNANCE

NCOIC, SSgt PACE

Oh! That tickles

Full hanger means work for all departments

Asst OIC, WO P. A. MOBLEY

AVIONICS

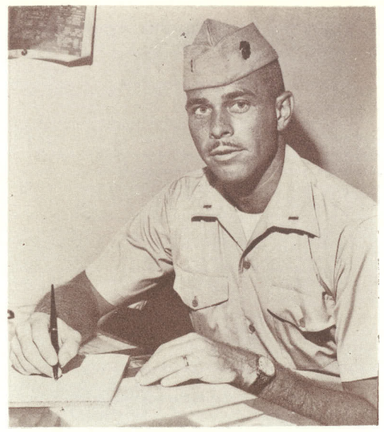

OIC, CWO N. H. SCARBOROUGH

. . . maintains a state of efficient readiness and operation of avionics equipment . . .

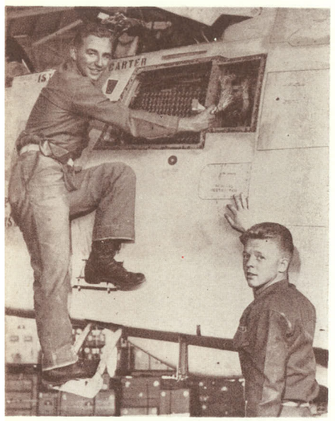

Let's plug it in

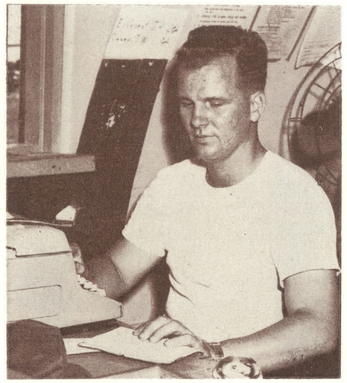

LCpl EICHURST

NCOIC, SSgt HUTTON

I'm sure this is the right publication

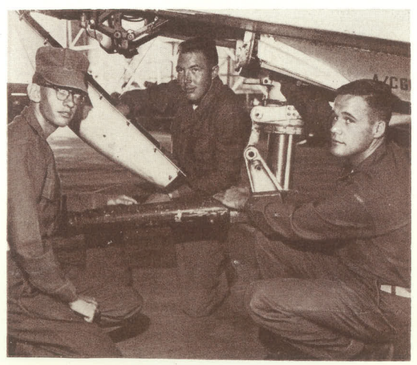

Say Honcho, it doesn't fit

Asst OIC, WO P. A. MOBLEY

AVIONICS

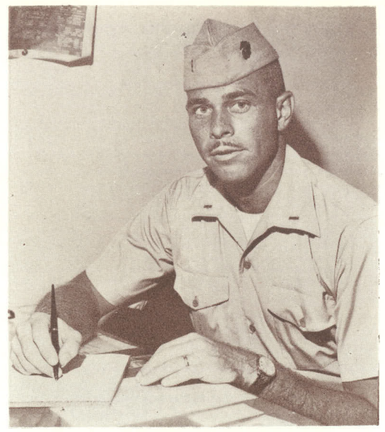

OIC, CWO N. H. SCARBOROUGH

. . . maintains a state of efficient readiness and operation of avionics equipment . . .

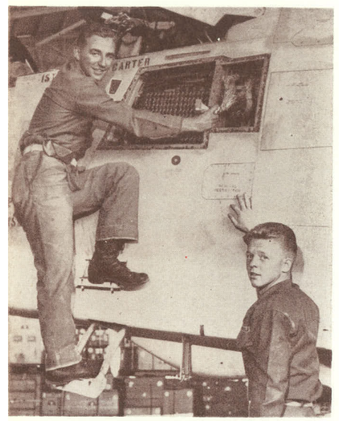

Let's plug it in

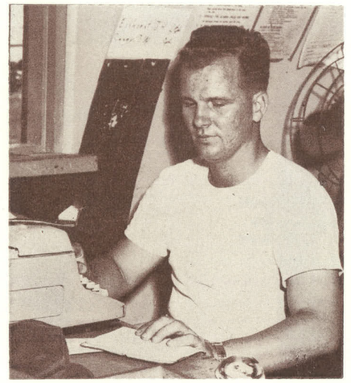

LCpl EICHURST

NCOIC, SSgt HUTTON

I'm sure this is the right publication

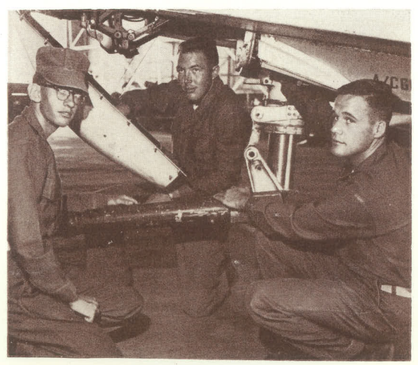

Say Honcho, it doesn't fit

Electronics NCOIC, SSgt PRIVETT

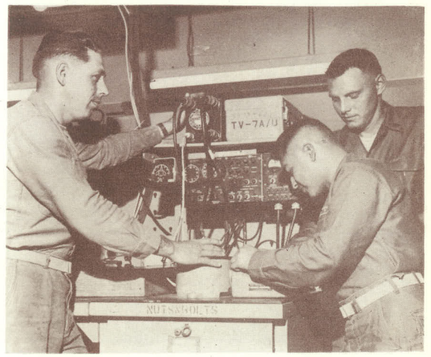

Now you know which knob to turn

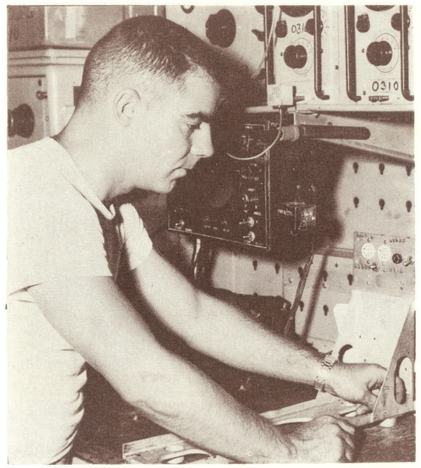

I know my contact lens is here some place

This is what makes the plane do tricks

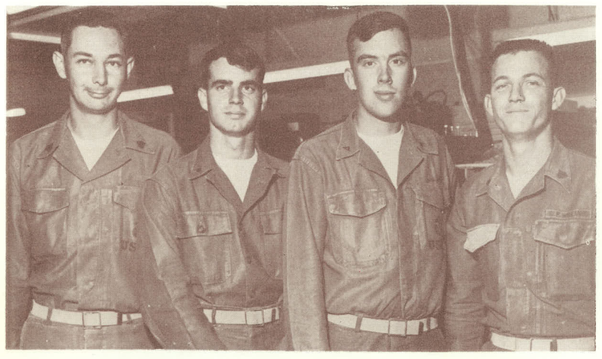

Don't have much time, but we'll pose

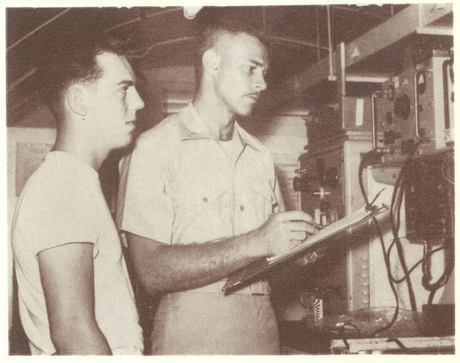

Holding one of many inventories

Electronics NCOIC, SSgt PRIVETT

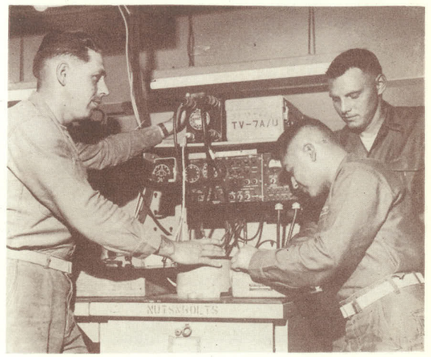

Now you know which knob to turn

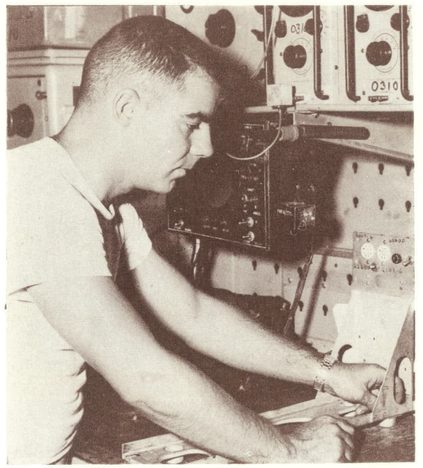

I know my contact lens is here some place

This is what makes the plane do tricks

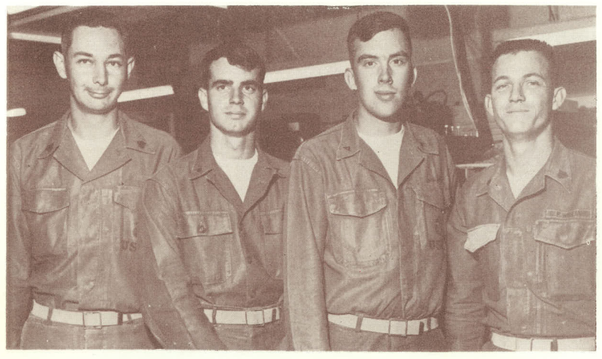

Don't have much time, but we'll pose

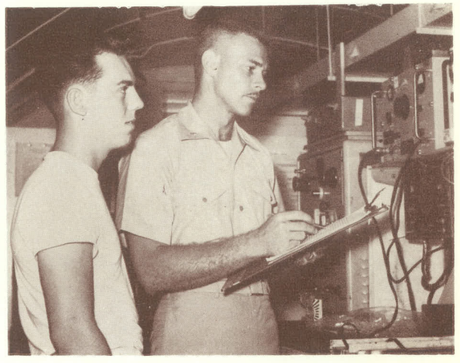

Holding one of many inventories

Technician at work

Trouble shooting

Electronics and electrician compare notes

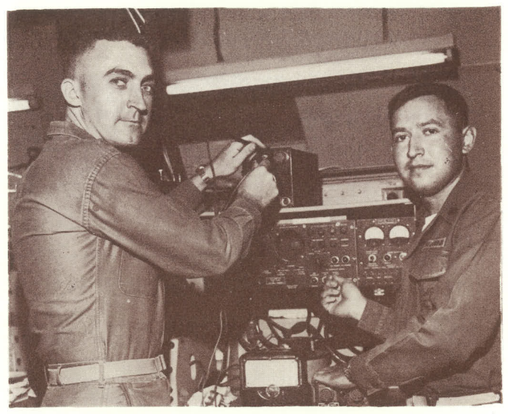

And now for the smoke test

Technician at work

Trouble shooting

Electronics and electrician compare notes

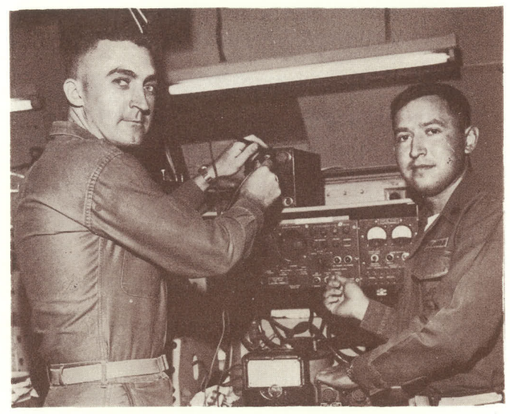

And now for the smoke test

OIC, Captain R. W. FRENCH

Asst OIC, CWO D. H. MOSLEY

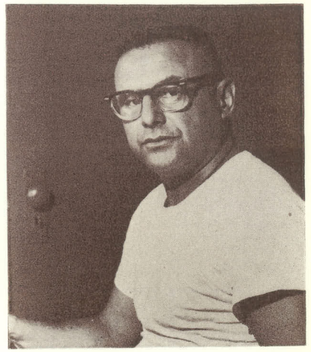

NCOIC, MSgt GHUZMAN
(Honk - Honk)

PHOTO

... configures missions, processes and prints all assigned photographic work ...

Production Chief
GySgt HALE

Modern drying procedures

OIC, Captain R. W. FRENCH

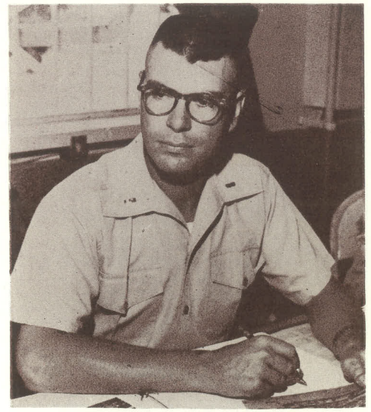

Asst OIC, CWO D. H. MOSLEY

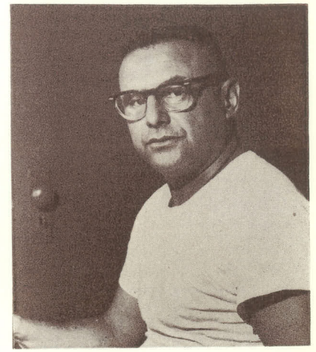

NCOIC, MSgt GHUZMAN
(Honk - Honk)

PHOTO

... configures missions, processes and prints all assigned photographic work ...

Production Chief
GySgt HALE

Modern drying procedures

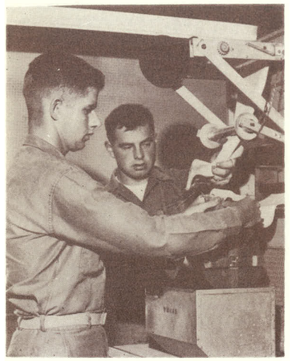

Only 200 feet to go

This button blows it up

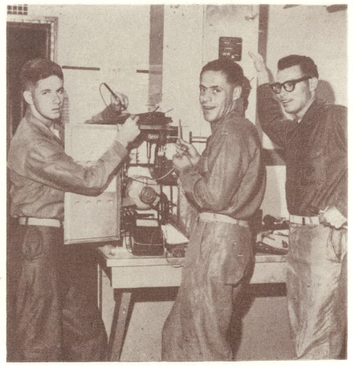

Hey, it works!

Now this chinga data here . . .

PLANNING & BRIEFING

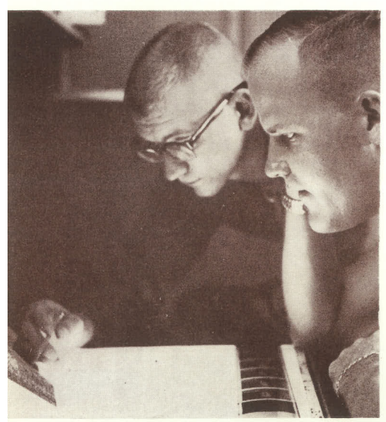

And then we'll spend the weekend here . . .

Planning and Briefing Officer
Captain R. L. BOWN

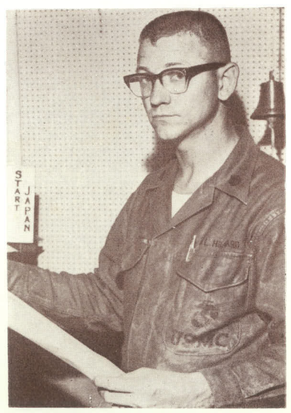

P and B Chief
SSgt HILLIARD

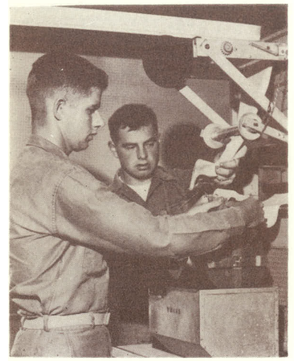

Only 200 feet to go

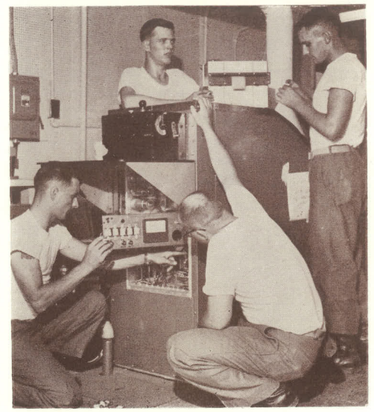

This button blows it up

Hey, it works!

Now this chinga data here . . .

PLANNING & BRIEFING

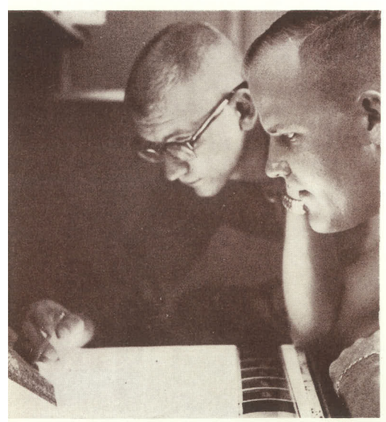

And then we'll spend the weekend here . . .

Planning and Briefing Officer
Captain R. L. BOWN

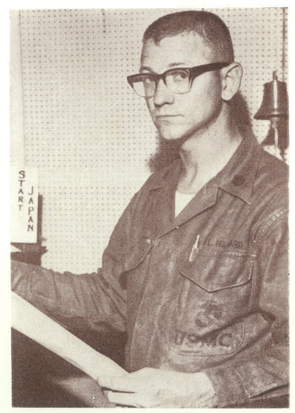

P and B Chief
SSgt HILLIARD

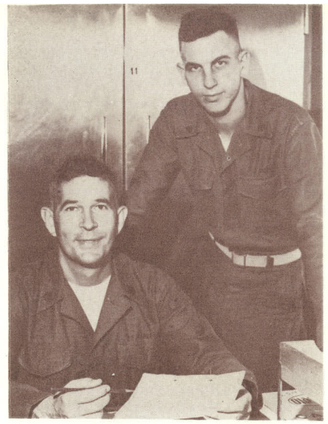

Photo Material
SSgt MADELINE and
Cpl MOODY

Mounting out for the umpteenth time

Installations Officer
LT R. M. WILLIAMS

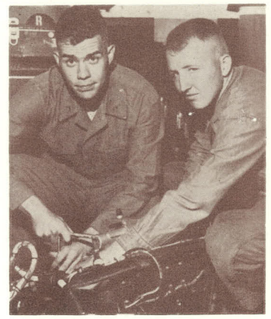

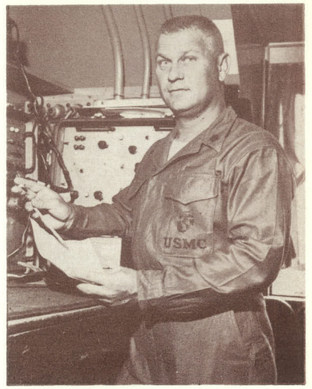

Installations Chief
SSgt GRIFFITH

CAMERA INSTALLATIONS & REPAIR

At last, a photo hop

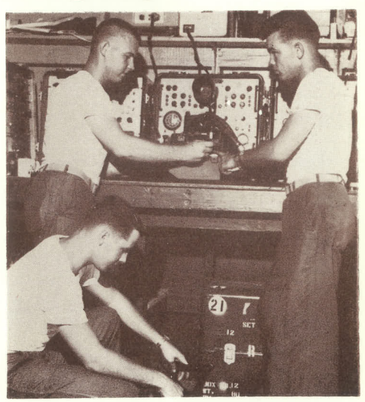

Let go of my finger

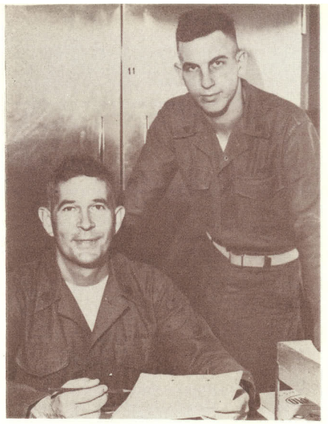

Photo Material
SSgt MADELINE and
Cpl MOODY

Mounting out for the umpteenth time

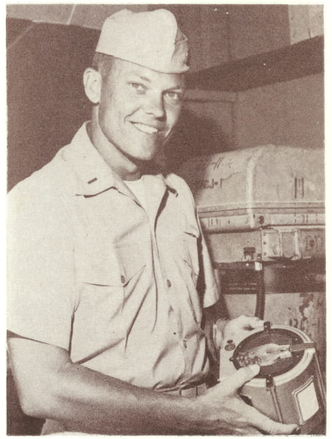

Installations Officer
LT R. M. WILLIAMS

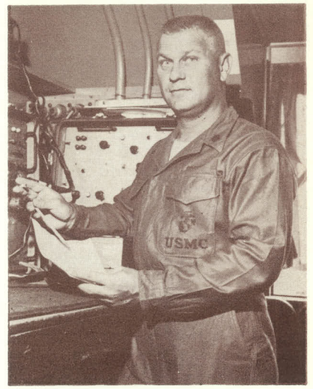

Installations Chief
SSgt GRIFFITH

CAMERA INSTALLATIONS & REPAIR

At last, a photo hop

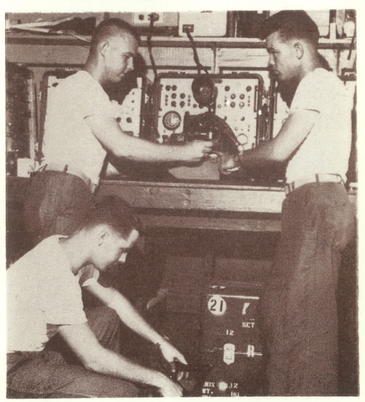

Let go of my finger

RM
7050
MARINES
6

RM
7050
MARINES
6

CENTRAL COFFEE MESS

NCOIC, ITSUKO

In the five minute coffee break, one could get the latest scoop on squadron activities, his buddie's transfer or replenishment of jokes at the Central Coffee Mess. While consuming hot coffee and donuts or gulping soda pop and peanuts, his eyes could glance at the posted information on the upcoming parades, promotions in El Toro, voting, career advisory, the South East Asia situation or he could fall into one of the lines which might lead to the pay table, the raffle box or shots. The air of friendly discussions, arguments or advice lingers with our man as he heads back to work refreshed, enlightened or maybe even a sore arm.

ITSUKO receives wedding gift from the squadron

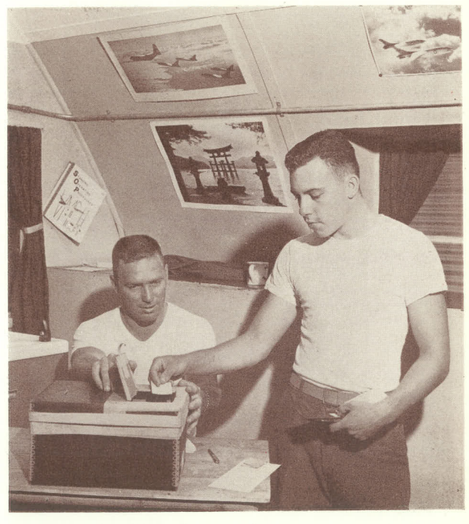

Looking for a winner

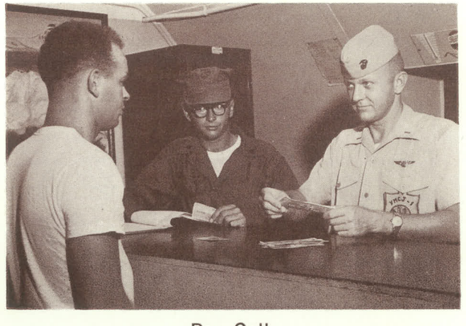

Pay Call

CENTRAL COFFEE MESS

NCOIC, ITSUKO

In the five minute coffee break, one could get the latest scoop on squadron activities, his buddie's transfer or replenishment of jokes at the Central Coffee Mess. While consuming hot coffee and donuts or gulping soda pop and peanuts, his eyes could glance at the posted information on the upcoming parades, promotions in El Toro, voting, career advisory, the South East Asia situation or he could fall into one of the lines which might lead to the pay table, the raffle box or shots. The air of friendly discussions, arguments or advice lingers with our man as he heads back to work refreshed, enlightened or maybe even a sore arm.

ITSUKO receives wedding gift from the squadron

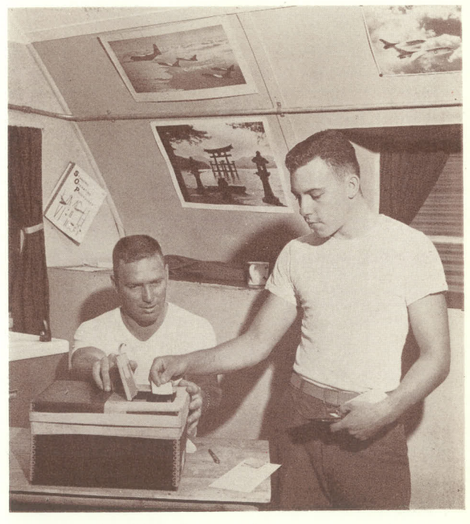

Looking for a winner

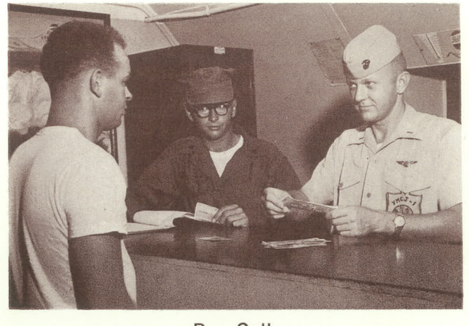

Pay Call

PROMOTIONS AND AWARDS

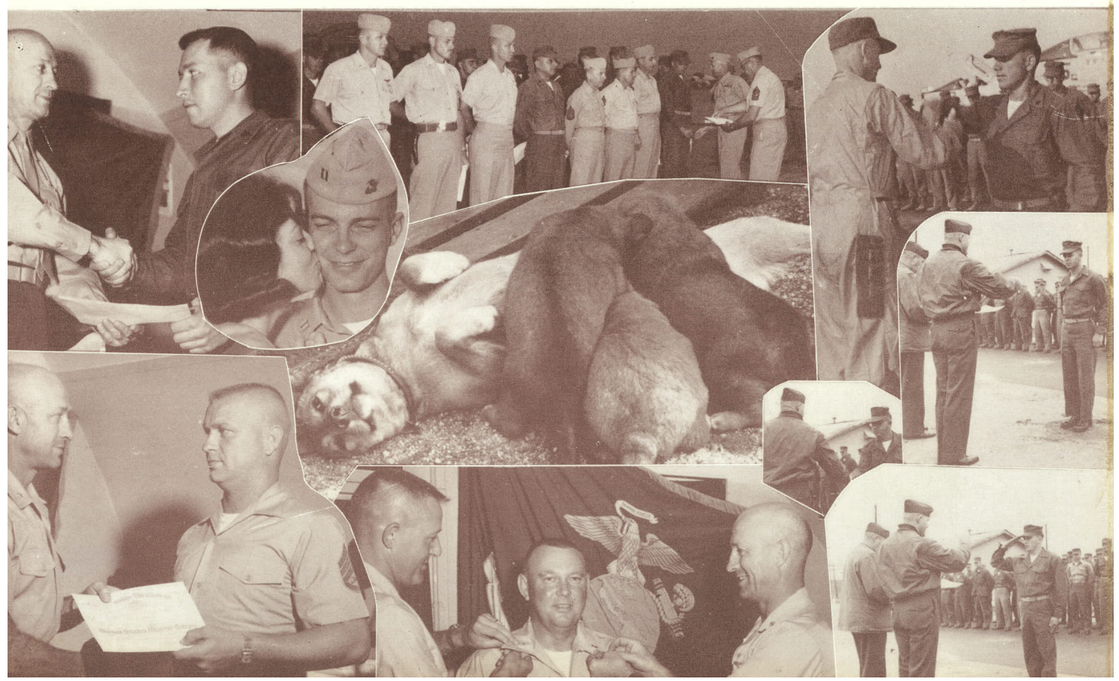

PROMOTIONS AND AWARDS

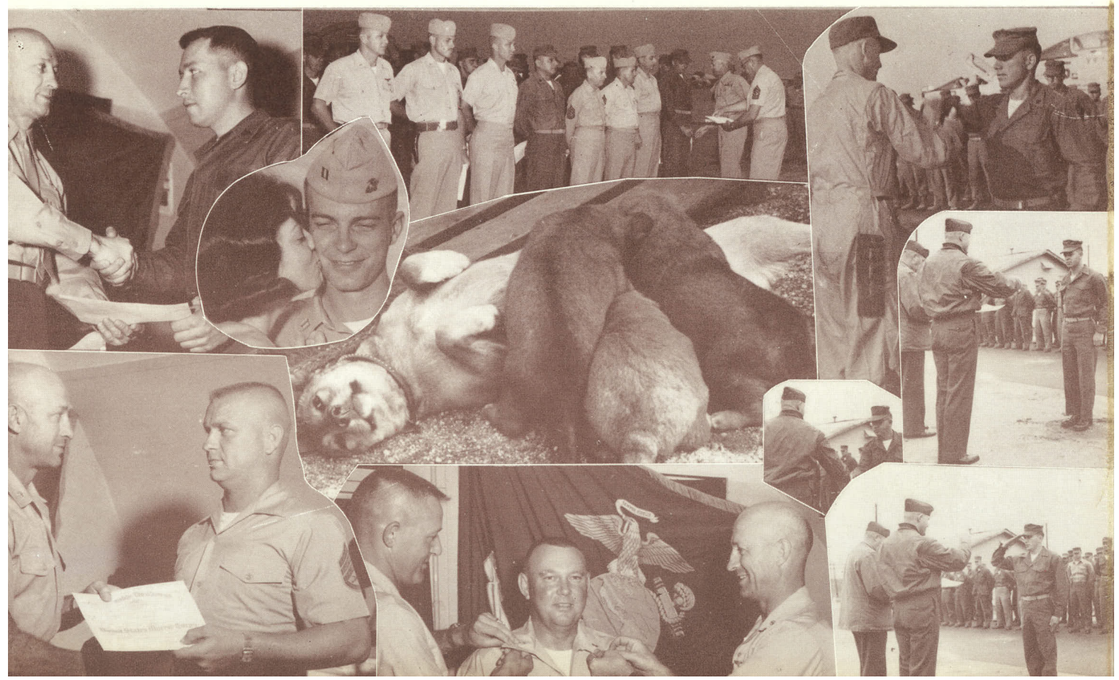

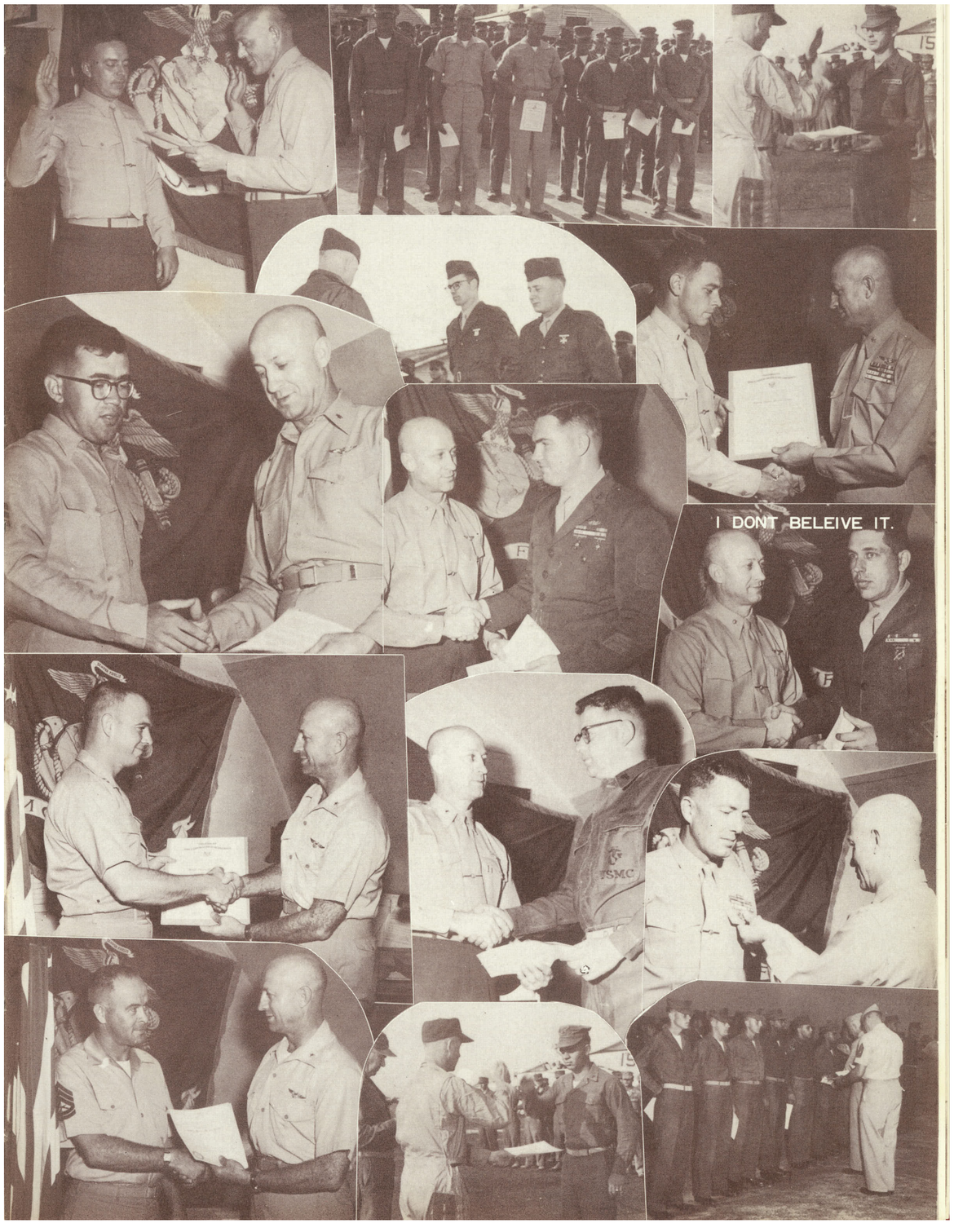
I DONT BELEIVE IT.
USMC

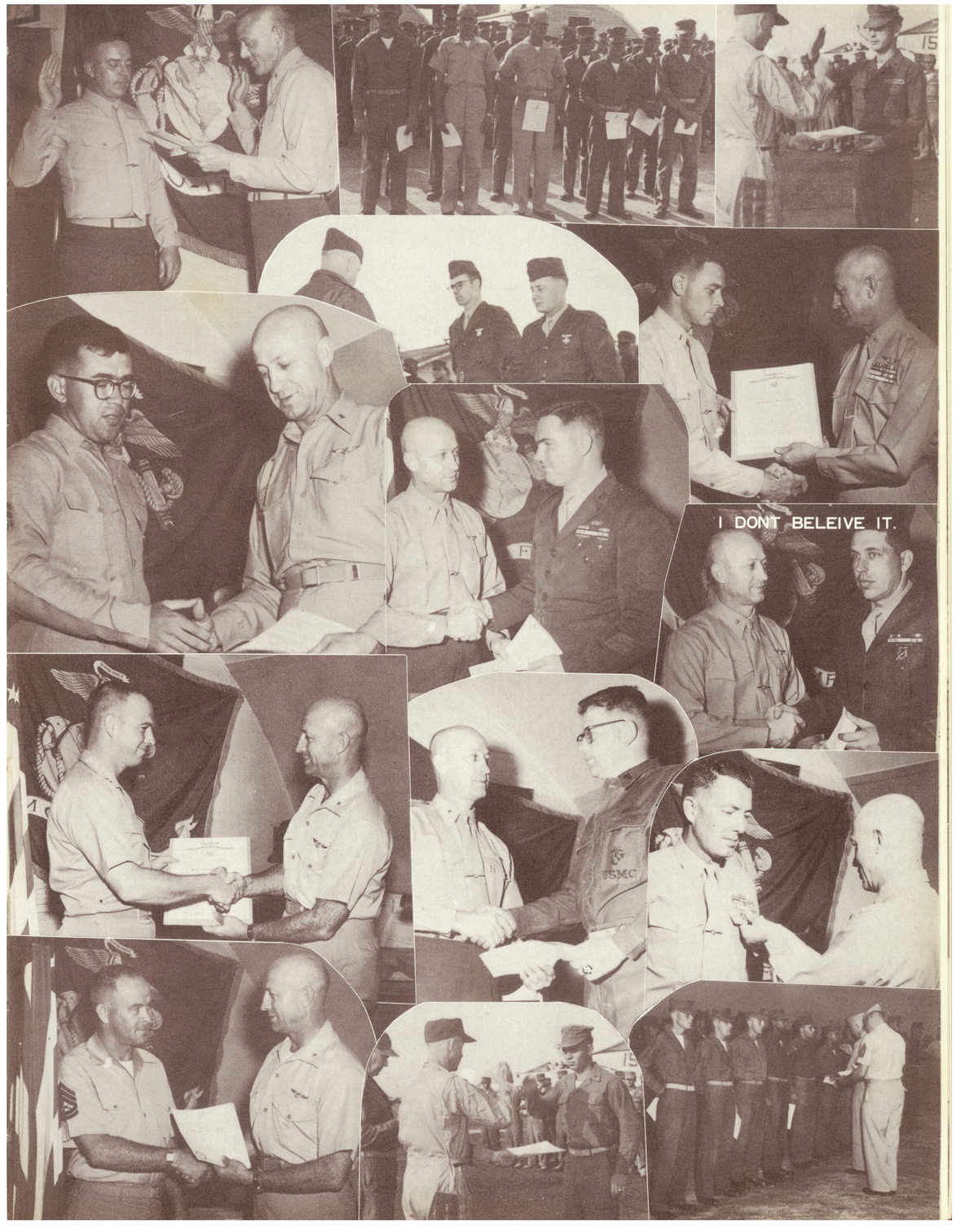
I DONT BELEIVE IT.
USMC

USMC

USMC

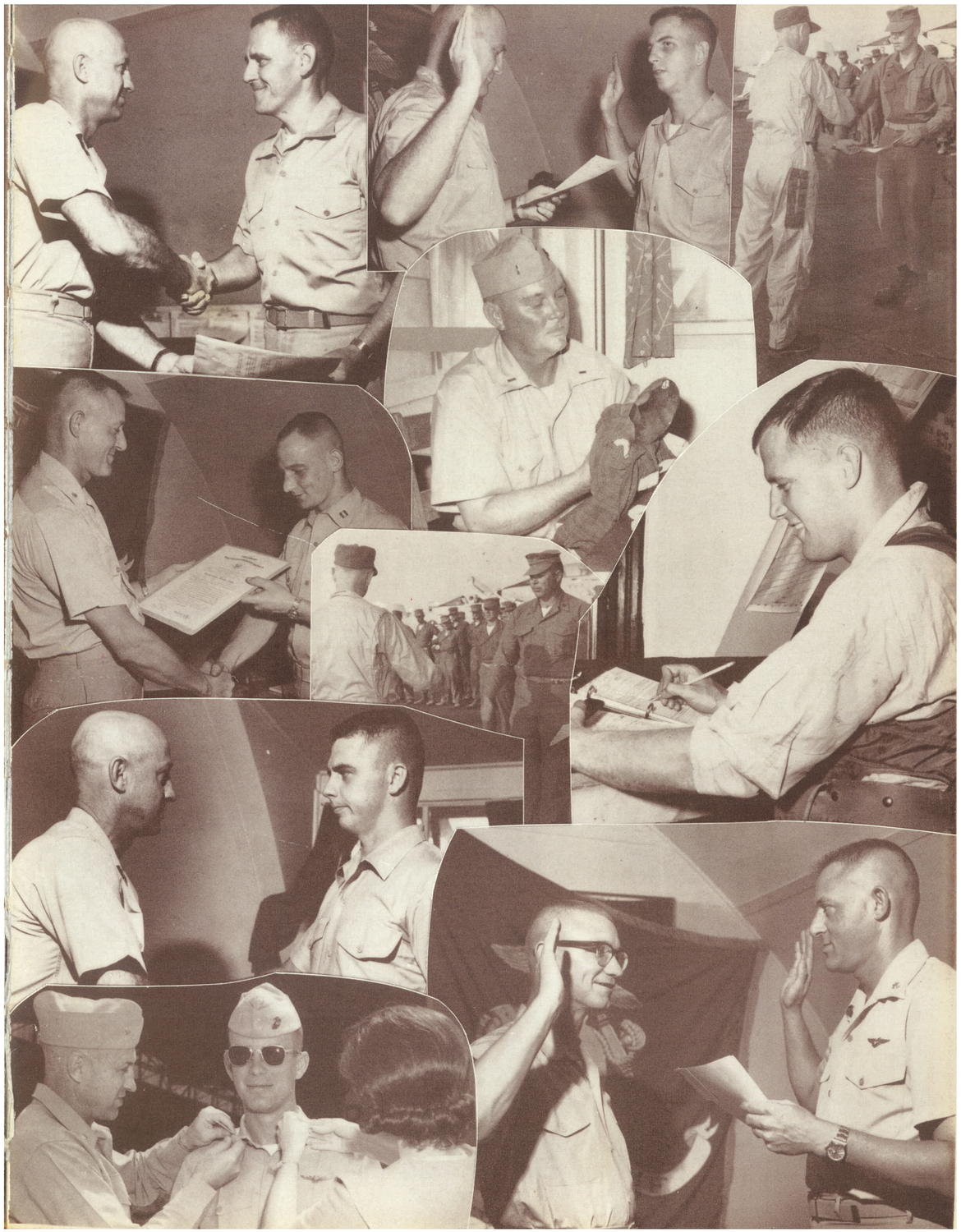

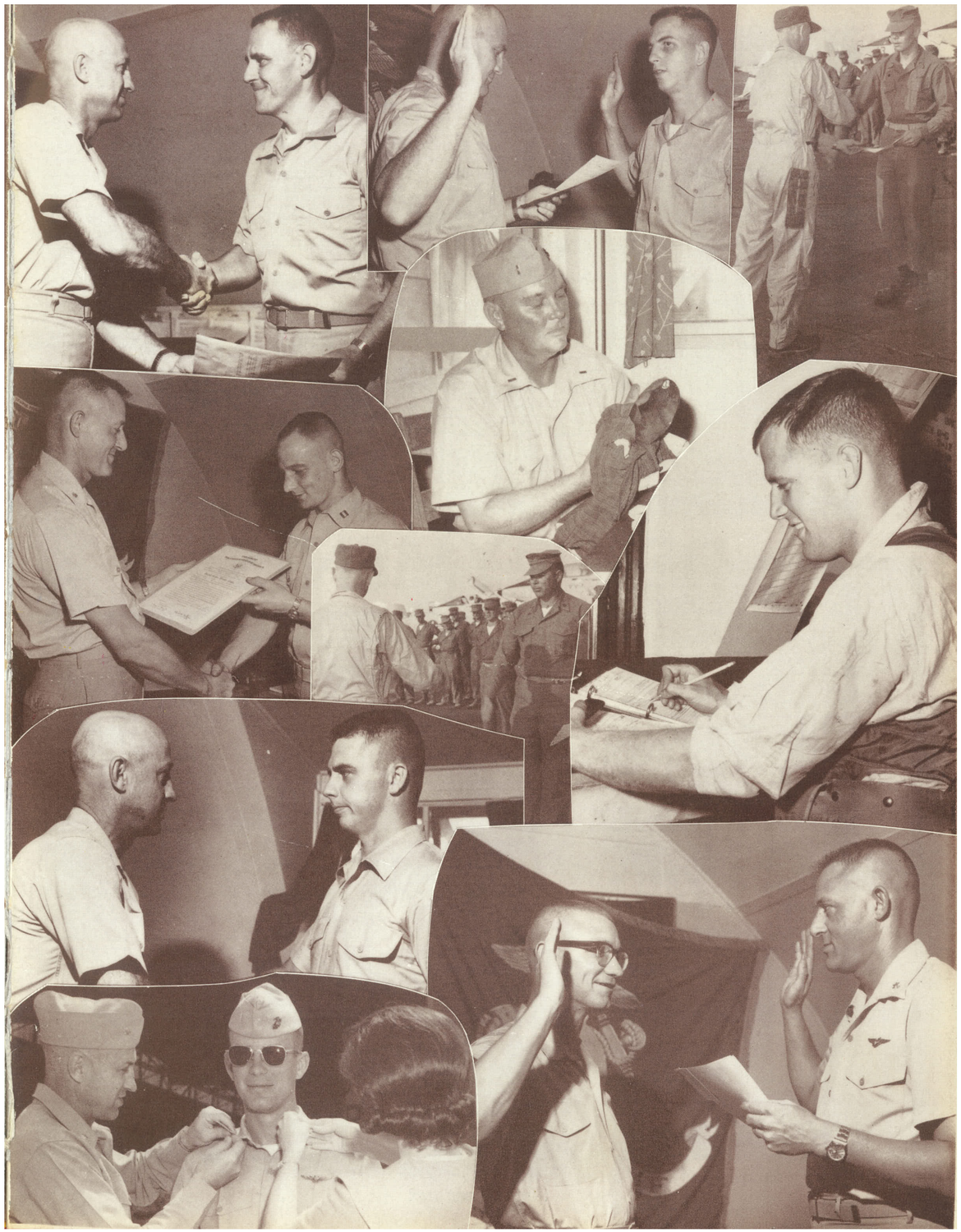

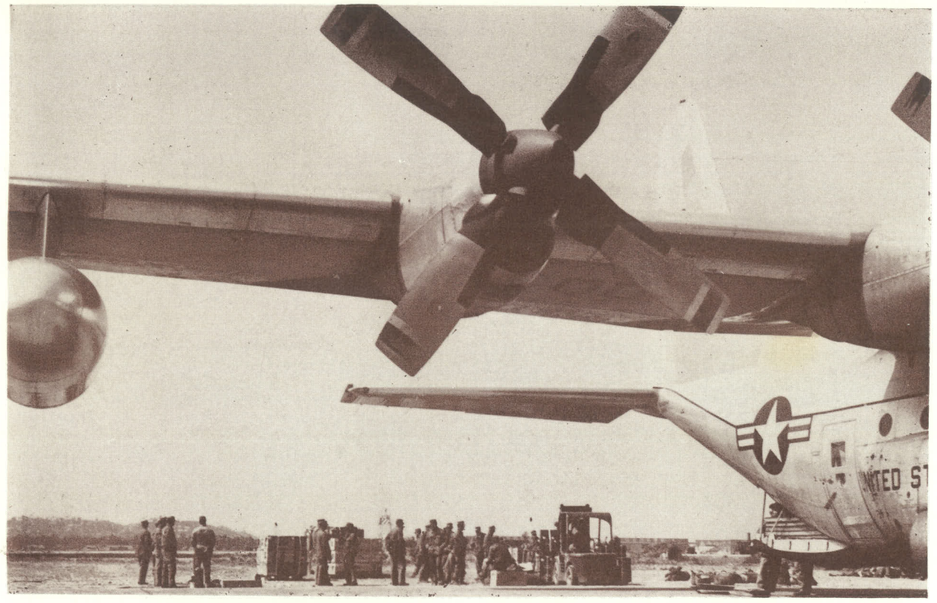

DEPLOYMENTS

You won't feel a thing

Unloading gear

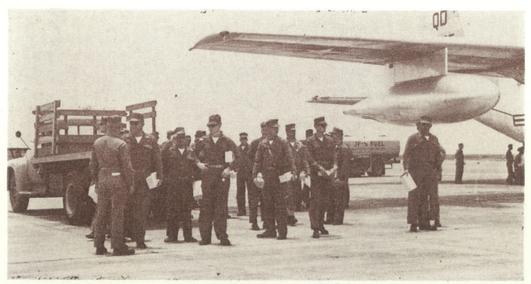

Hurry up and wait

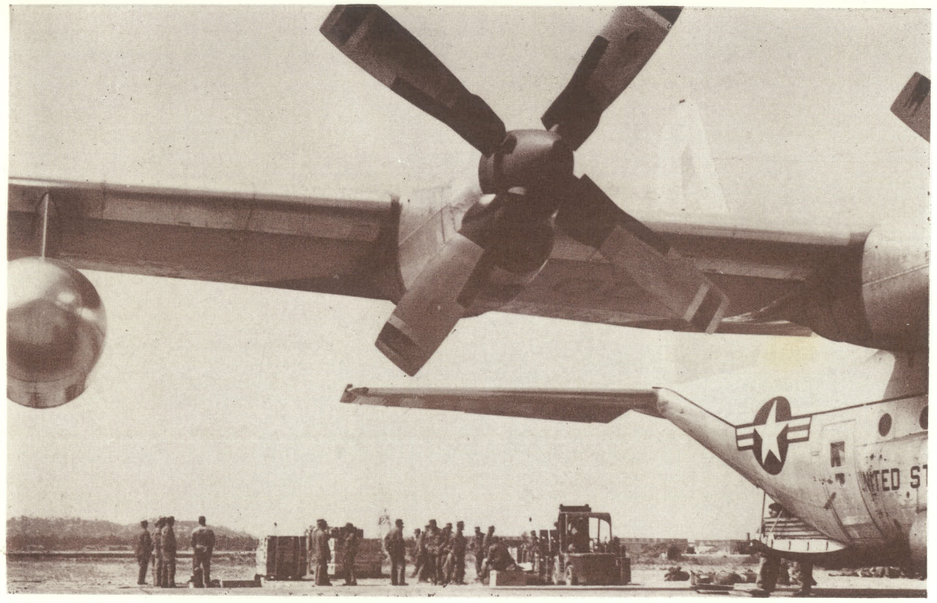

DEPLOYMENTS

You won't feel a thing

Unloading gear

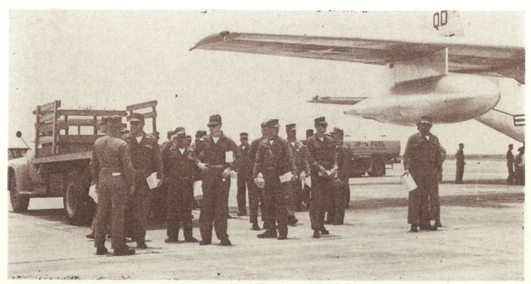

Hurry up and wait

CUBI POINT PHILLIPINES

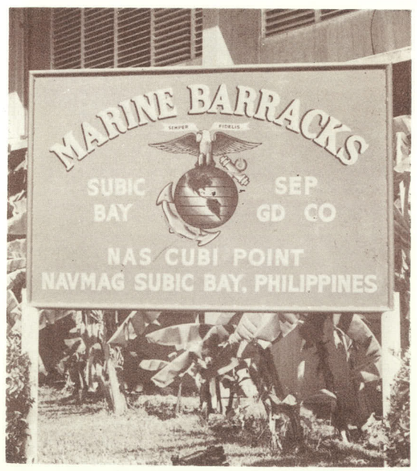

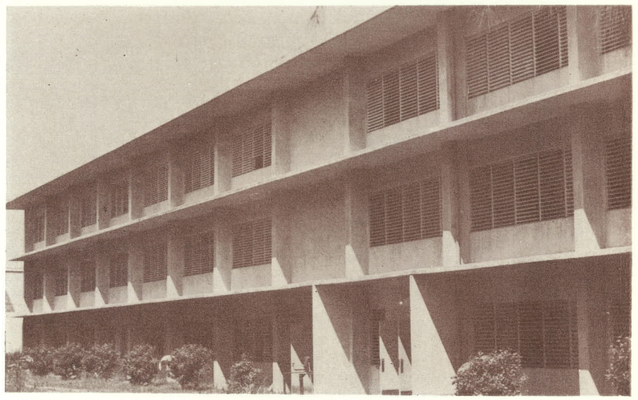

Enlisted barracks

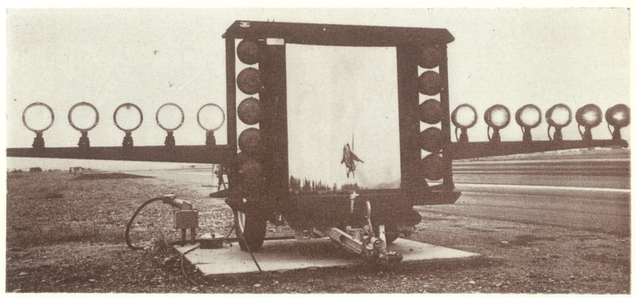

FMLP took up all the slack time

CUBI POINT PHILLIPINES

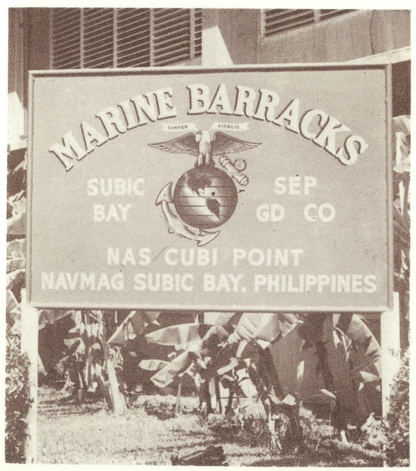

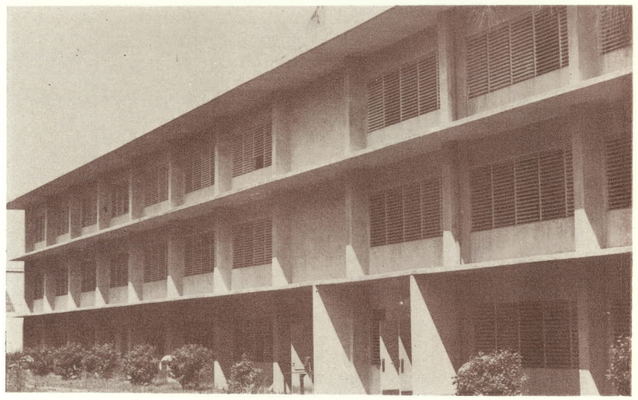

Enlisted barracks

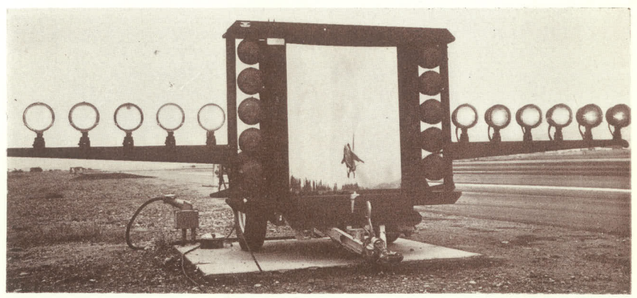

FMLP took up all the slack time

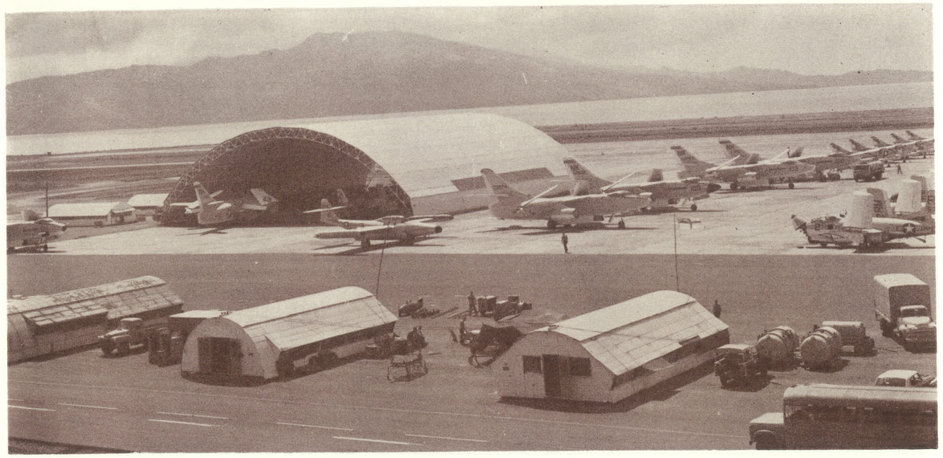

VMCJ-1 flight line and hanger

Who, me work?

Whew! I'm glad that's over

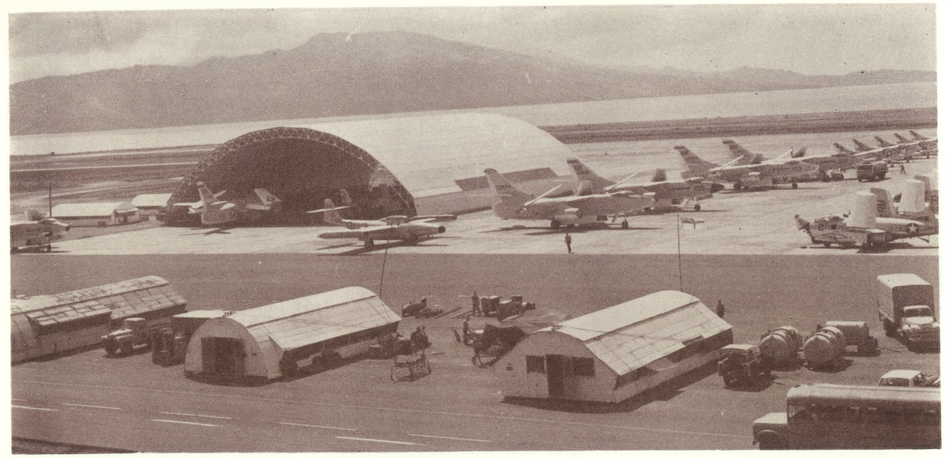

VMCJ-1 flight line and hanger

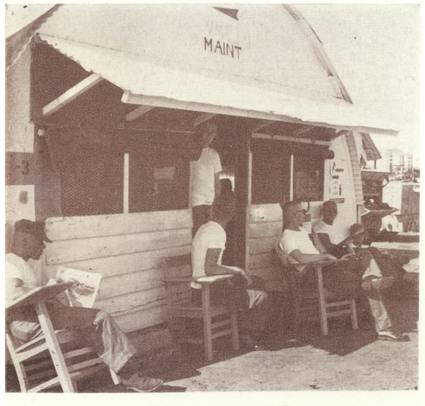

Who, me work?

Whew! I'm glad that's over

Secure

Scenic Cruiser

Peanuts, popcorn and Monkey meat

We had to bring our own mess gear

OLONGAPO - OLONGAPO, I want
to go back to . . .

Secure

Scenic Cruiser

Peanuts, popcorn and Monkey meat

We had to bring our own mess gear

OLONGAPO - OLONGAPO, I want
to go back to . . .

MISAWA

Misawa once of many times

. . . before the beer get cold

Do I look like a cop ?

OSAN

MISAWA

Misawa once of many times

. . . before the beer get cold

Do I look like a cop ?

OSAN

TAIWAN

TAIWAN

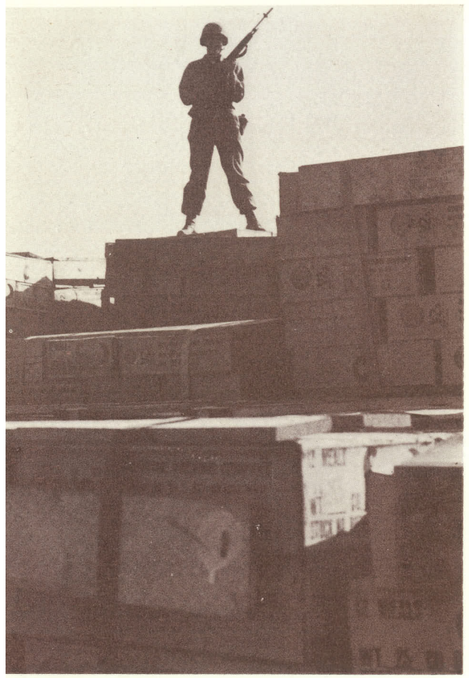

Mine . . . mine . . . all mine

Then Peter Pan said, "Hook---"

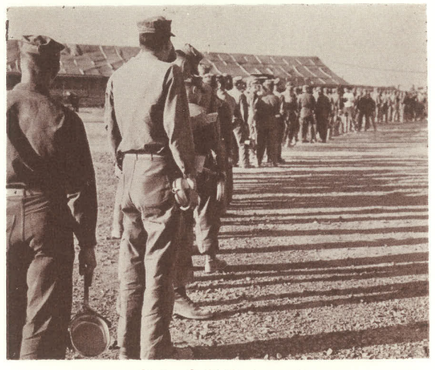

Only 9,999 to go!

At least it wasn't a rice paddy

Captain is welcomed to King Shan

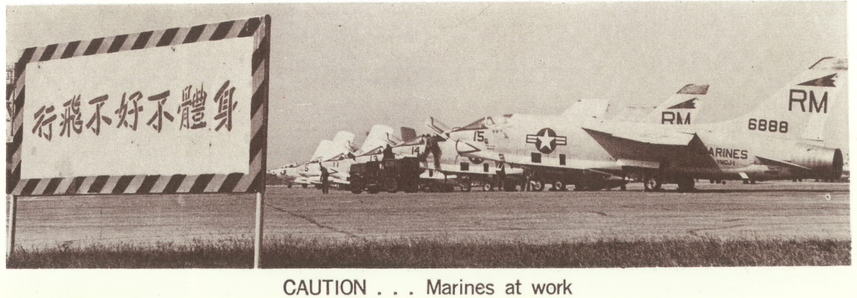

CAUTION . . . Marines at work

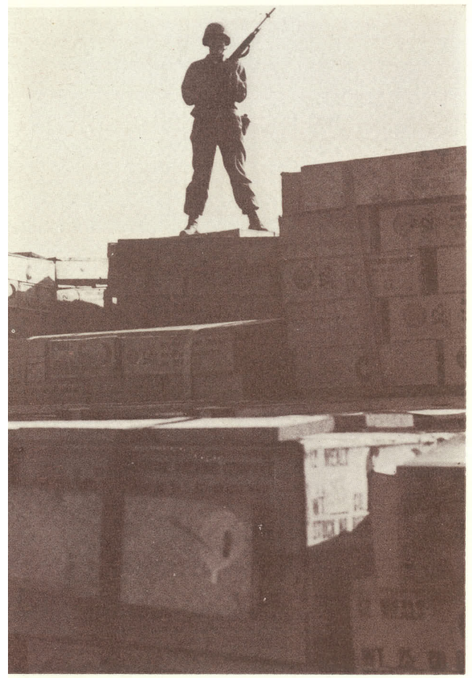

Mine . . . mine . . . all mine

Then Peter Pan said, "Hook---"

Only 9,999 to go!

At least it wasn't a rice paddy

Captain is welcomed to King Shan

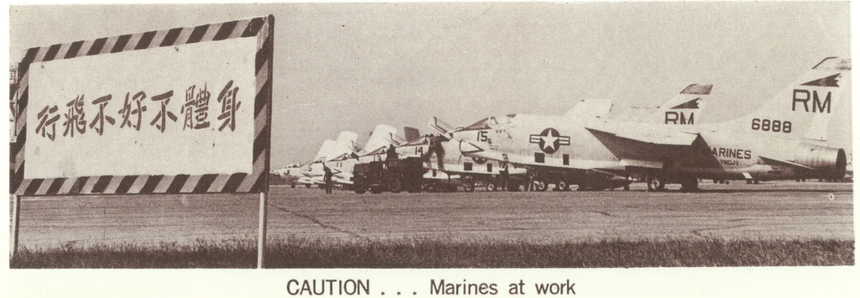

CAUTION . . . Marines at work

Uncle Louie's Tigers

A . . . B . . . C . . .

You mean it ain't stew!

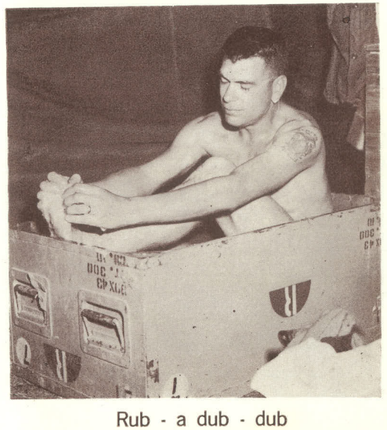

Rub - a dub - dub

Uncle Louie's Tigers

A . . . B . . . C . . .

You mean it ain't stew!

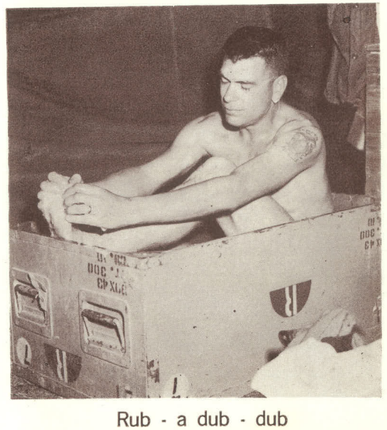

Rub - a dub - dub

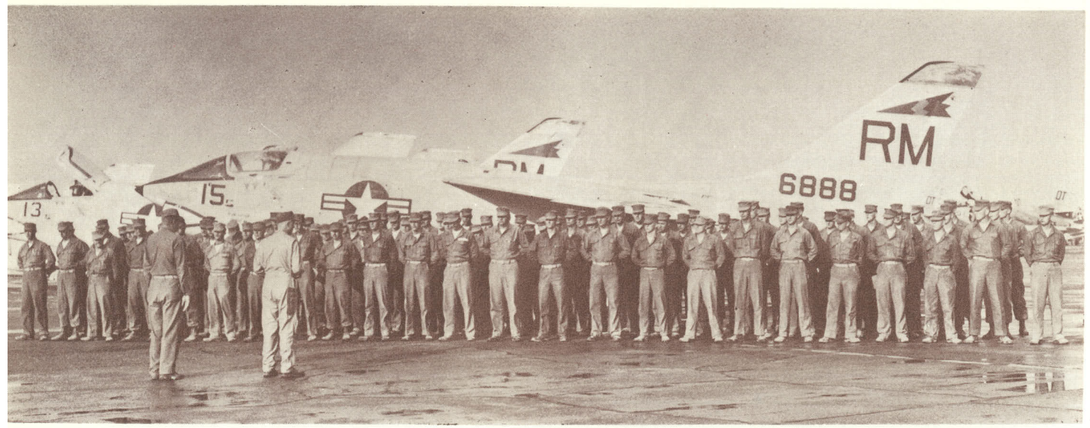

And I thought it was a pantie raid

. . . Now in the Old Corps

And it landed right here ?

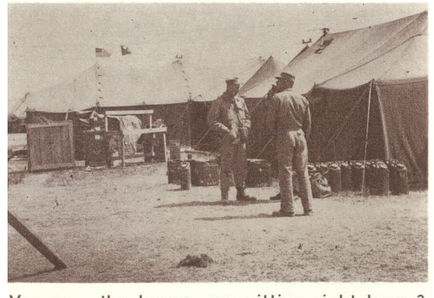

You say the booze was sitting right here ?

. . . and the local press was on hand

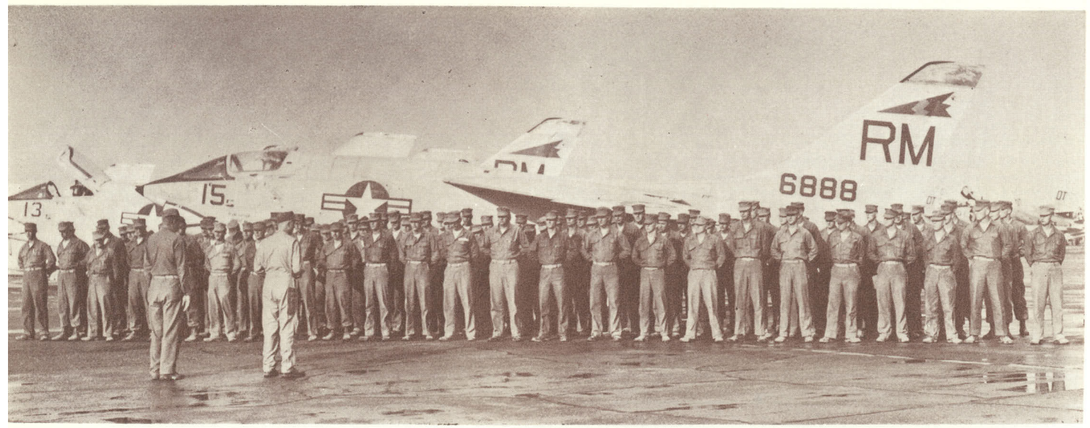

And I thought it was a pantie raid

. . . Now in the Old Corps

And it landed right here ?

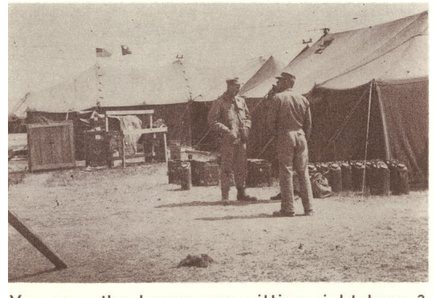

You say the booze was sitting right here ?

. . . and the local press was on hand

The canvas jungle

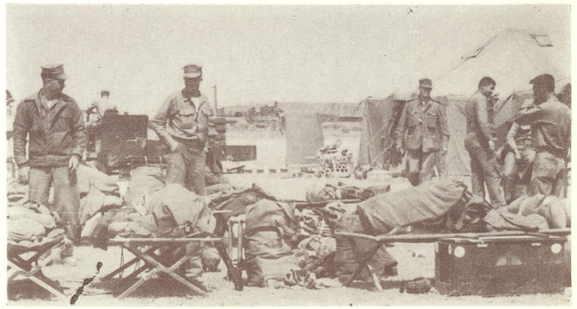

Now who would steal a tent ?

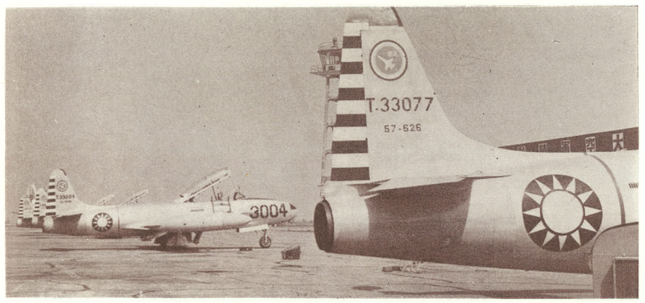

Our Hosts, the Chinese Nationalists

Easy does it

Major HALL and Lt LYMAN depart Kang Shan for Iwakuni

The canvas jungle

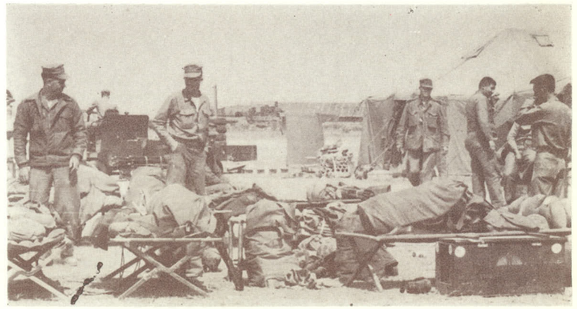

Now who would steal a tent ?

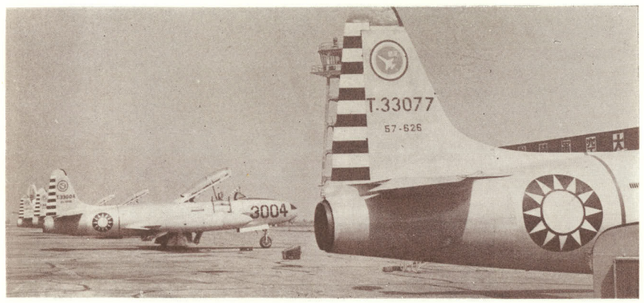

Our Hosts, the Chinese Nationalists

Easy does it

Major HALL and Lt LYMAN depart Kang Shan for Iwakuni

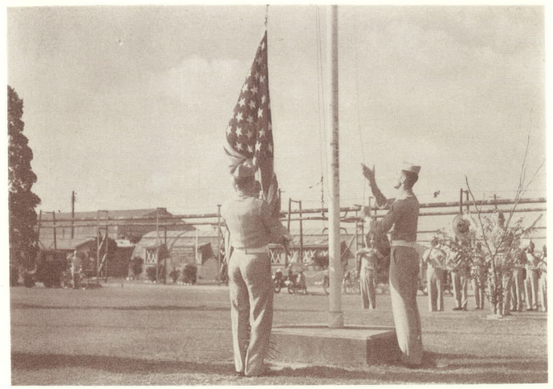

Our Marine Corps Home

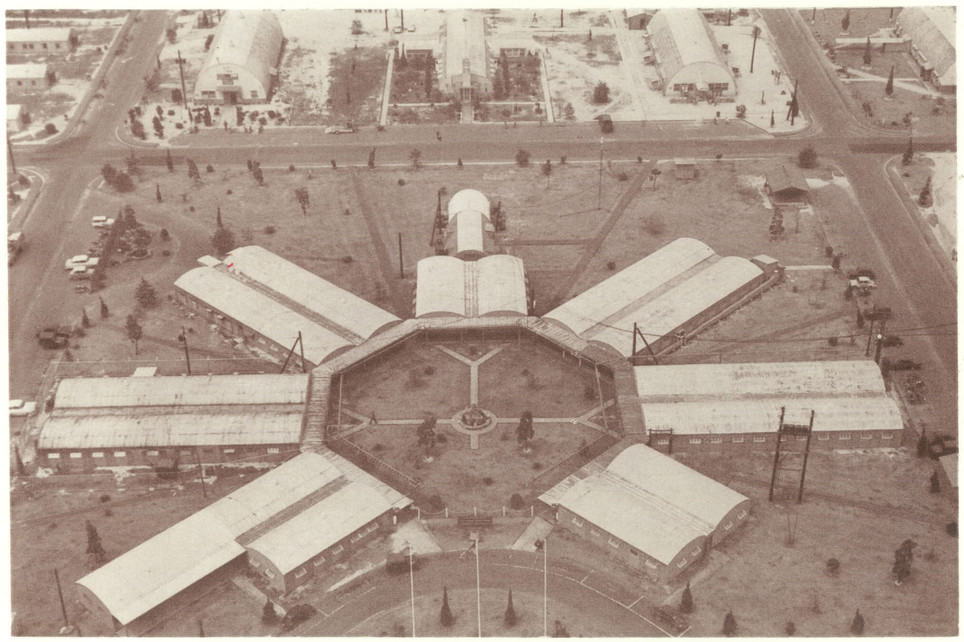

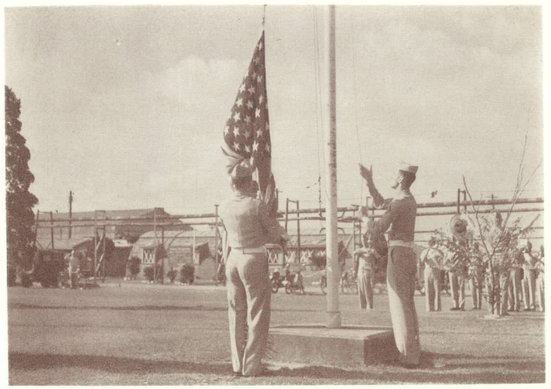

Our Marine Corps Home

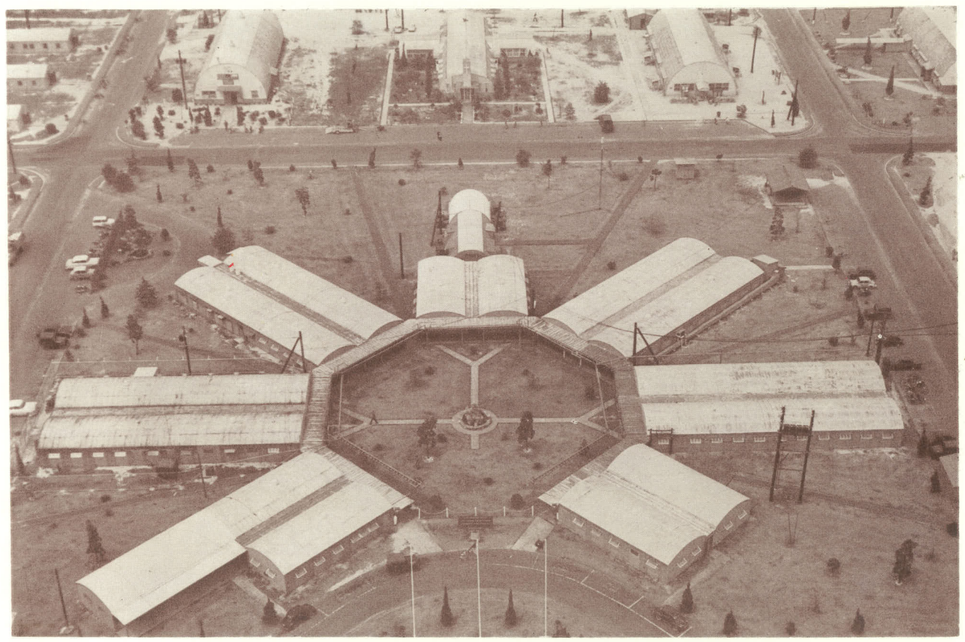

LOCAL SCENES

Station Theatre

Wingside Chapel

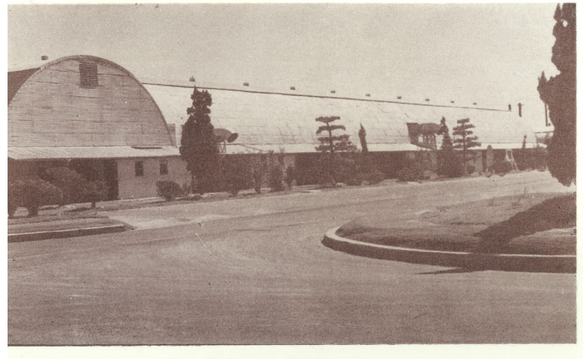

The Enlisted Dining Lounge

Our own "Five and Dime"

LOCAL SCENES

Station Theatre

Wingside Chapel

The Enlisted Dining Lounge

Our own "Five and Dime"

LIBERTY CALL

. . . through the Main Gate

. . . to Four Corners

. . . by a local theatre

. . . to Kawashimo

LIBERTY CALL

. . . through the Main Gate

. . . to Four Corners

. . . by a local theatre

. . . to Kawashimo

Iwakuni City Theaters

City Hall

Japanese Boy Scout

Kintai Torii

Miya Jima Torii

Iwakuni City Theaters

City Hall

Japanese Boy Scout

Kintai Torii

Miya Jima Torii

Kintai Castle

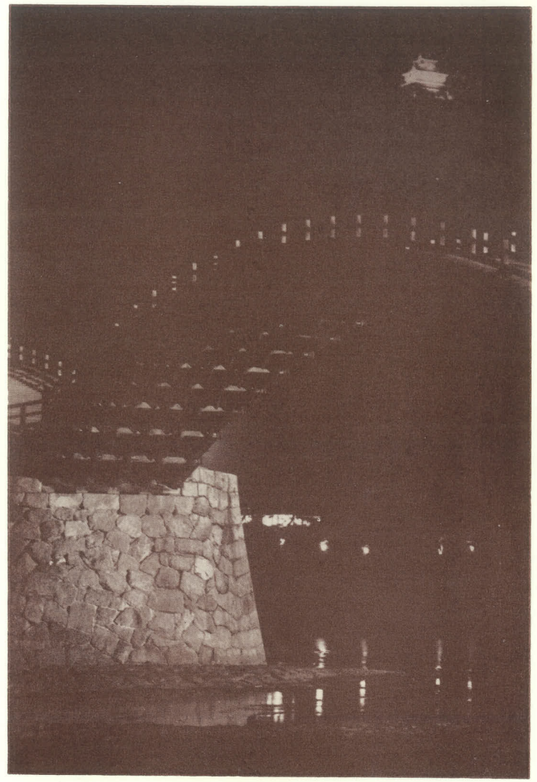

Kintai Bridge at night

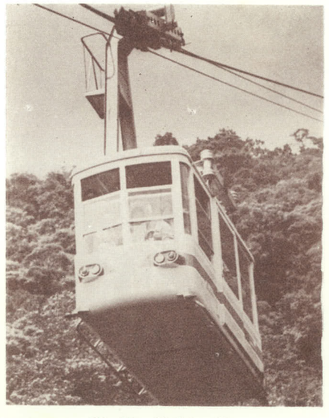

Castle Cable Car

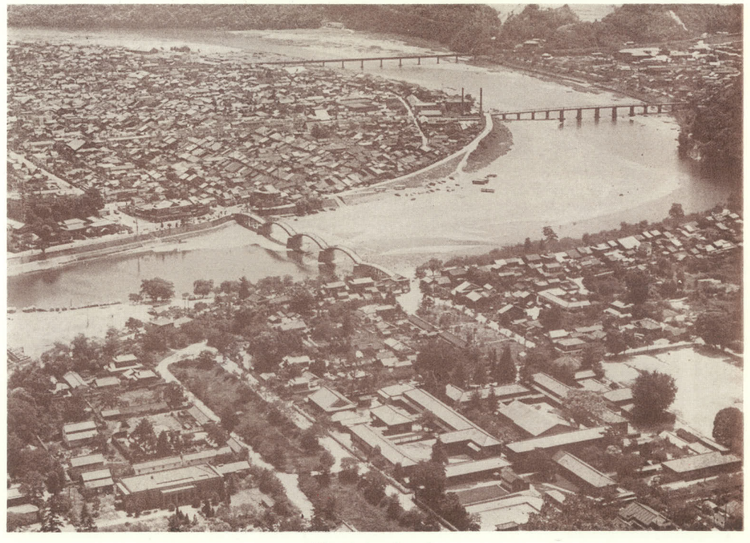

West Iwakuni

Kintai Castle

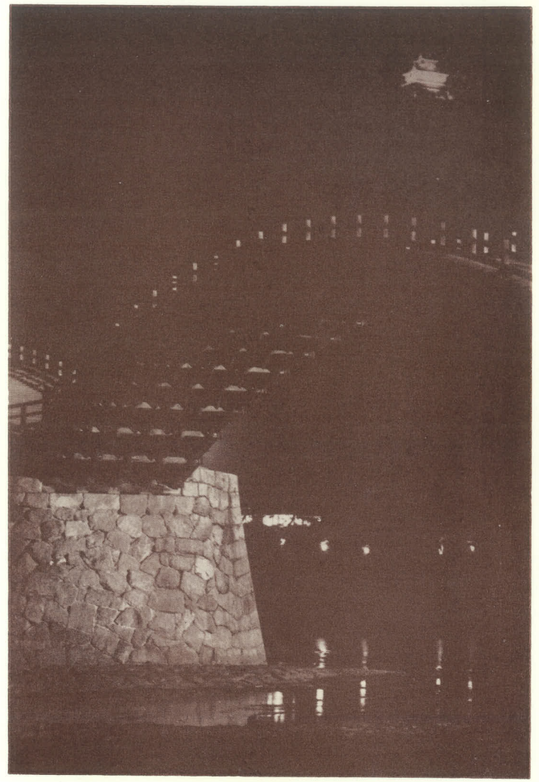

Kintai Bridge at night

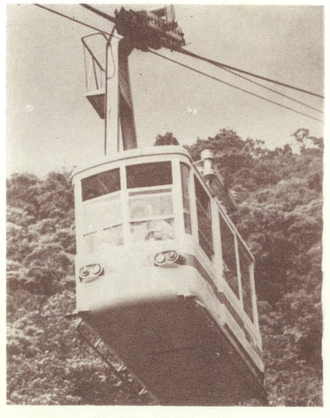

Castle Cable Car

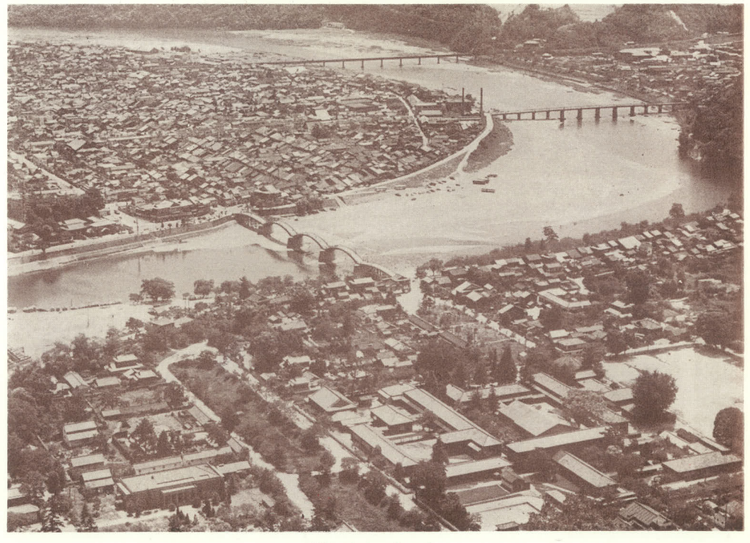

West Iwakuni

Shrine at Miya Jima

Mountain Temple

Hiroshima Memorial

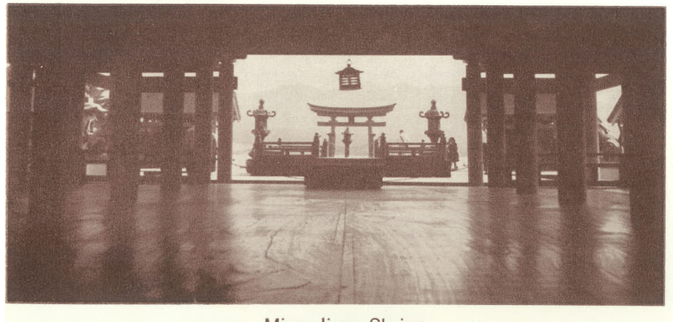

Miya Jima Shrine

Watchful lion

Shrine at Miya Jima

Mountain Temple

Hiroshima Memorial

Miya Jima Shrine

Watchful lion

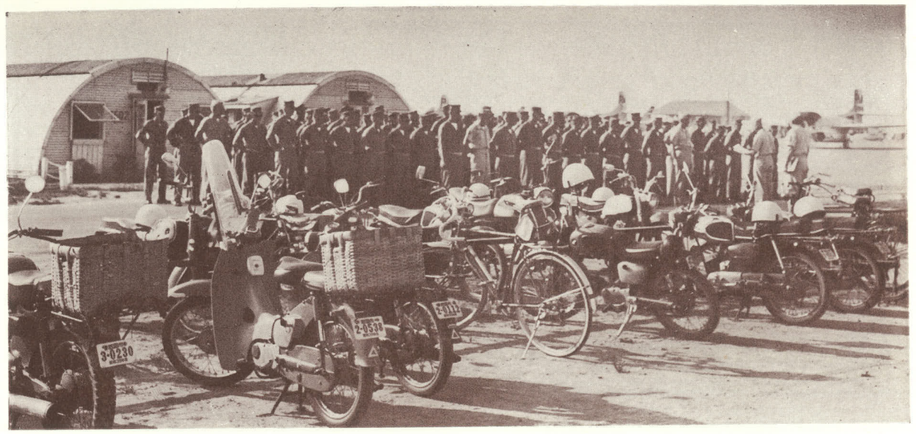

VMCJ-1 MOTOR POOL

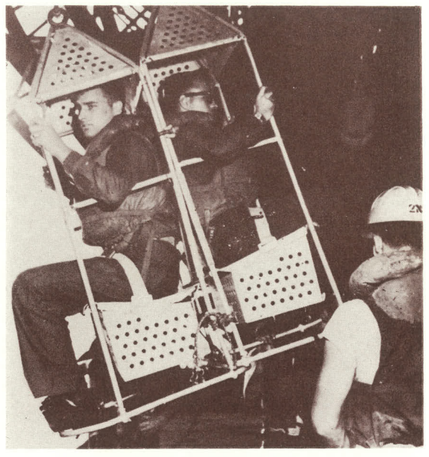

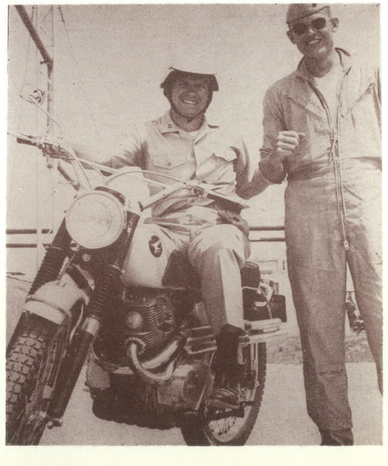

VMCJ-1 MOTOR POOL

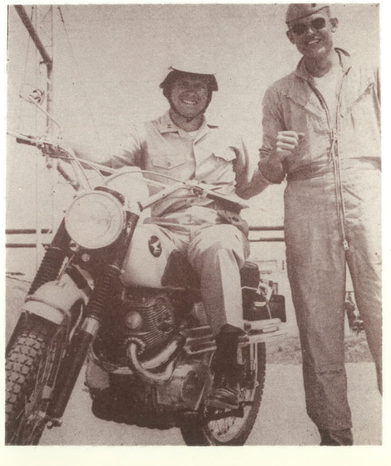

MARINE CORPS BIRTHDAY

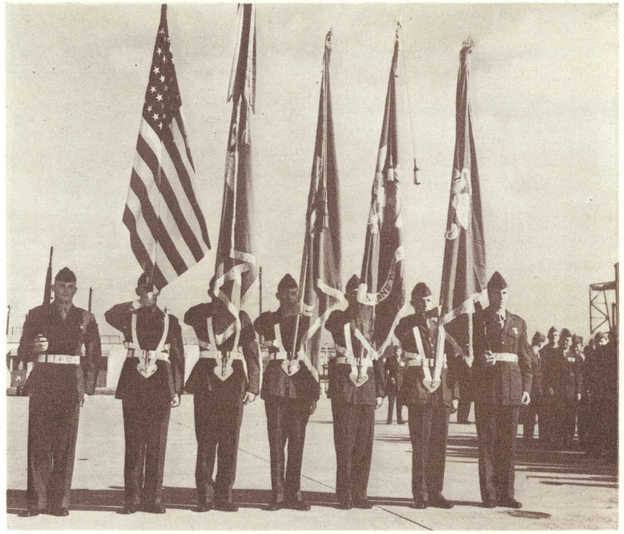

Passing in review

MARINE CORPS BIRTHDAY

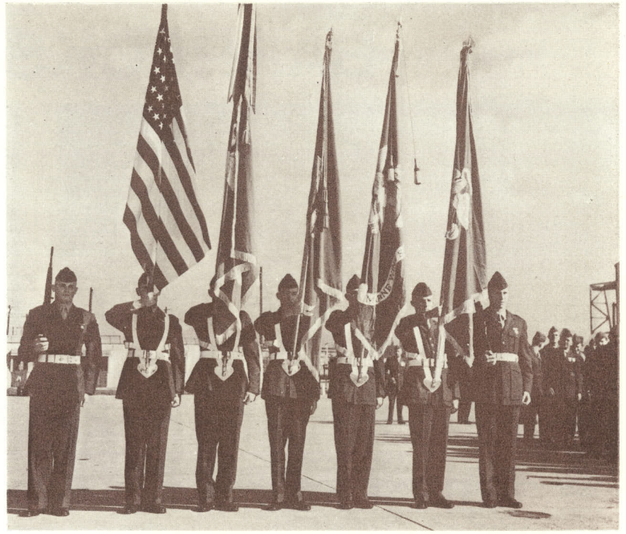

Passing in review

It' only six o'clock

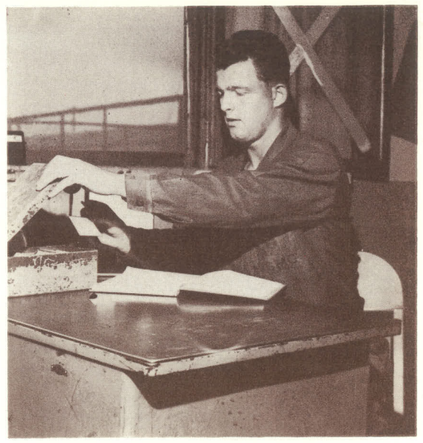

Duty NCO

BARRACKS LIFE

How are you fixed for blades?

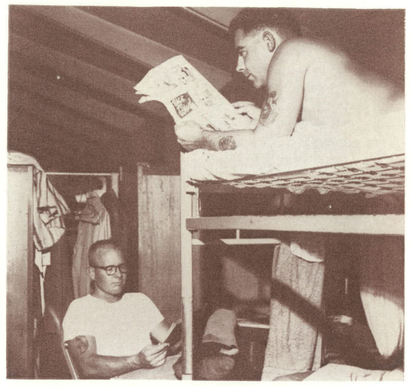

Donnie and Ronnie

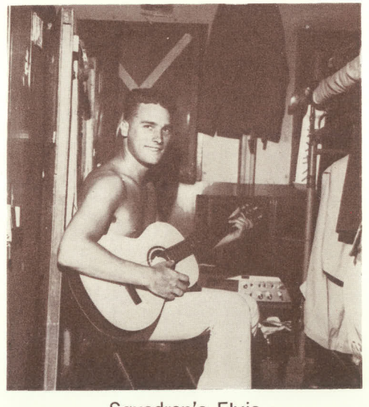

Squadron's Elvis

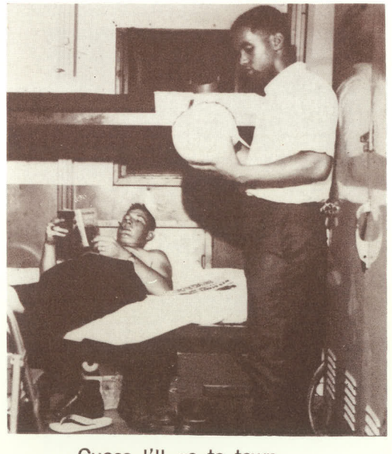

Guess I'll go to town

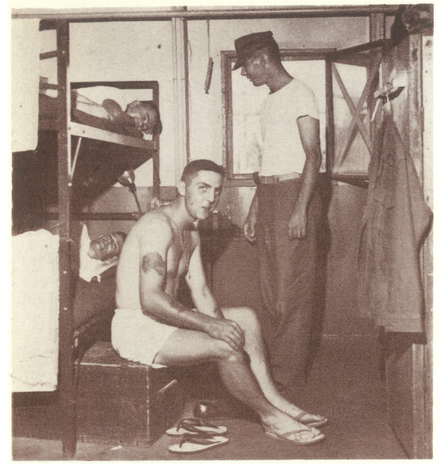

It' only six o'clock

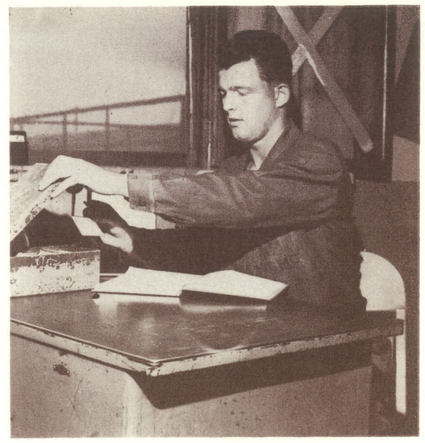

Duty NCO

BARRACKS LIFE

How are you fixed for blades?

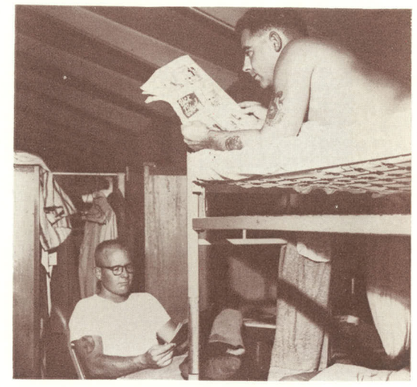

Donnie and Ronnie

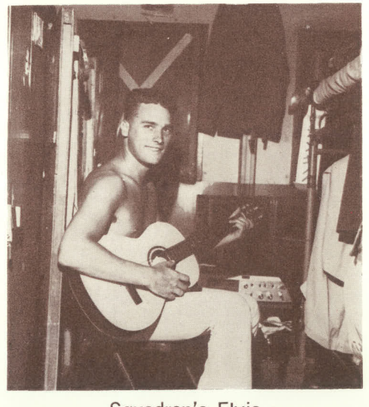

Squadron's Elvis

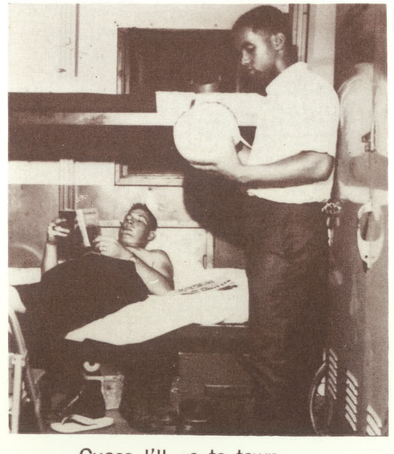

Guess I'll go to town

Christmas in the barracks

PARTY LIFE

You got problems?

Boss Night at the club

The Colonel is paying the check

Somebody has to work

Sukiyaki Party

Christmas in the barracks

PARTY LIFE

You got problems?

Boss Night at the club

The Colonel is paying the check

Somebody has to work

Sukiyaki Party

Best foot forward

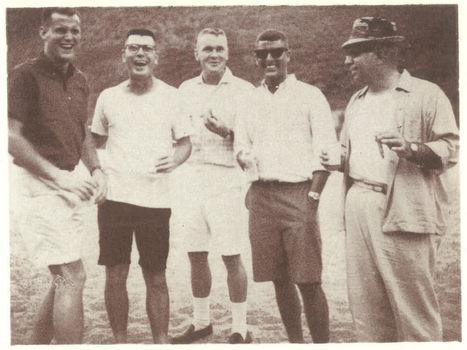

The elite

Now back at Cherry Pt. . . . . .

All together now

SQUADRON SHINDIGS

PULL. . . . . .

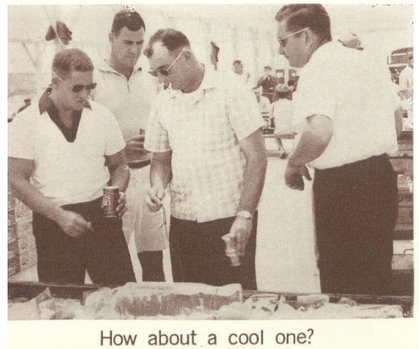

How about a cool one?

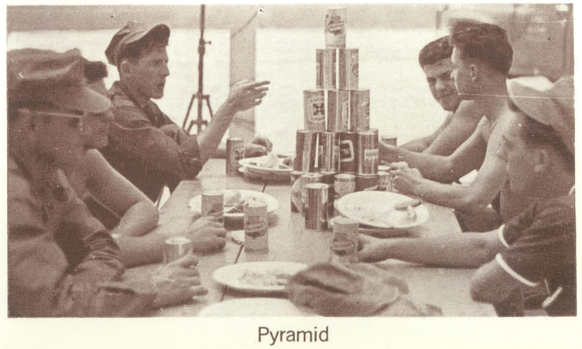

Pyramid

Best foot forward

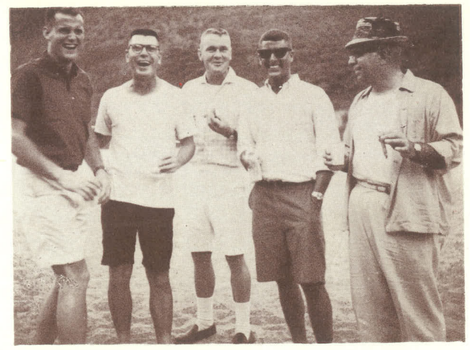

The elite

Now back at Cherry Pt. . . . . .

All together now

SQUADRON SHINDIGS

PULL. . . . . .

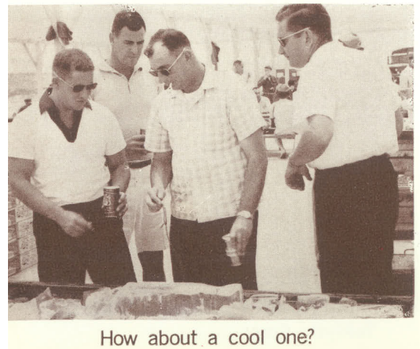

How about a cool one?

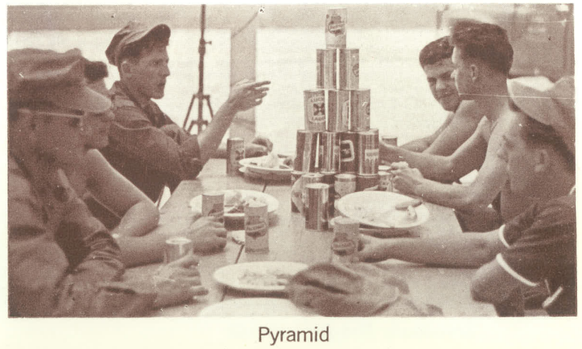

Pyramid

BASKET BALL

The Home Team

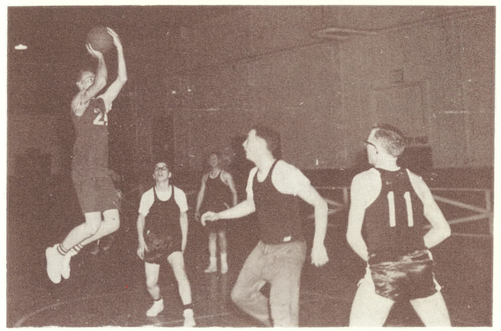

Two points coming up

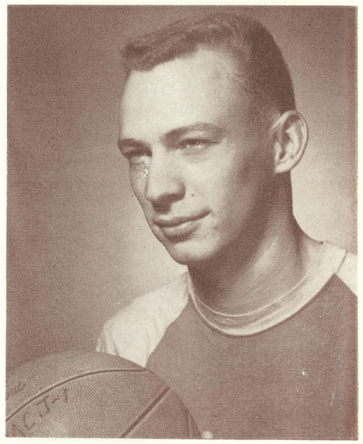

Cpl. Lacefield selected for group all stars

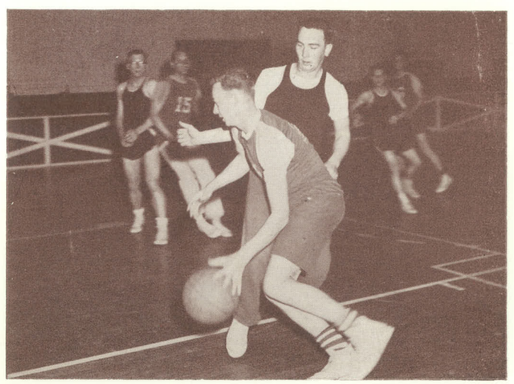

Around the end

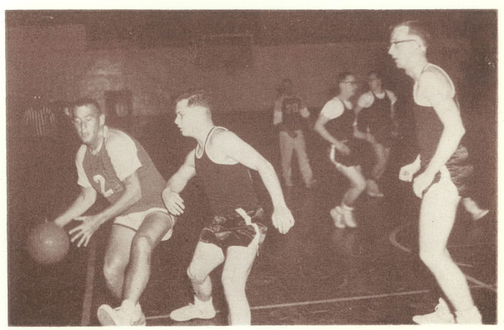

Fancy foot work

BASKET BALL

The Home Team

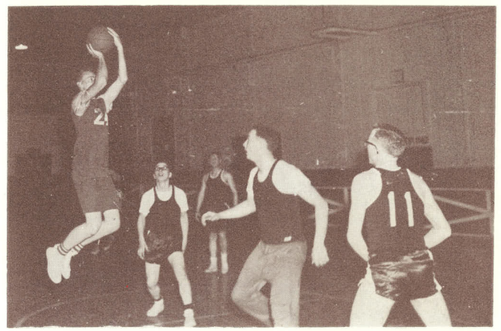

Two points coming up

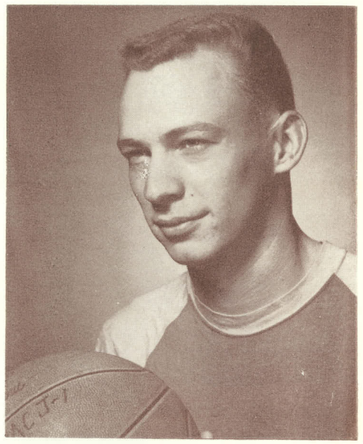

Cpl. Lacefield selected for group all stars

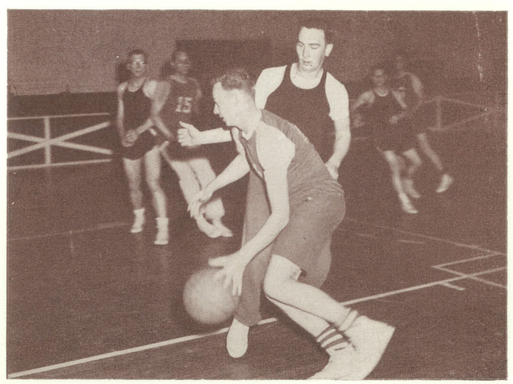

Around the end

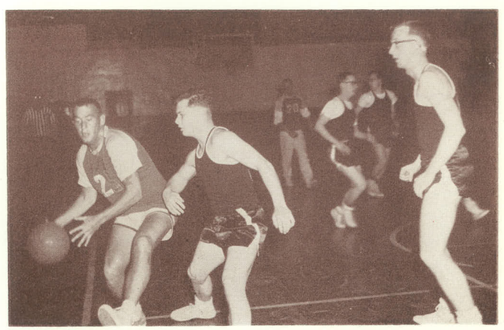

Fancy foot work

SOFTBALL

Squadron Sluggers

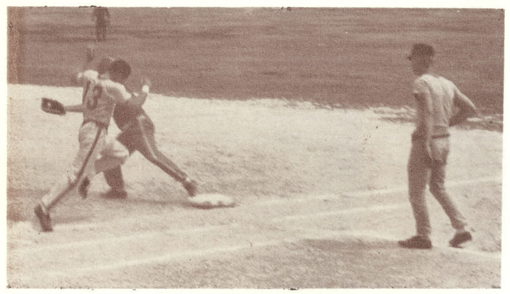

Out at first

Look'em over, Moose

SOFTBALL

Squadron Sluggers

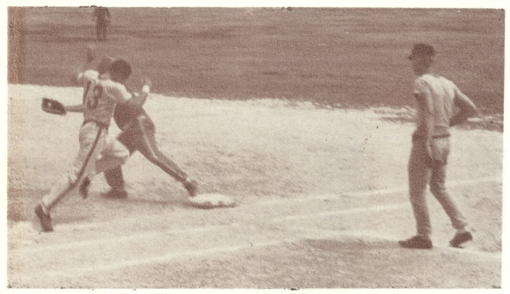

Out at first

Look'em over, Moose

GOLF

Arnie's gallery

Sandy's swing

Par coming up

That's not a gimme

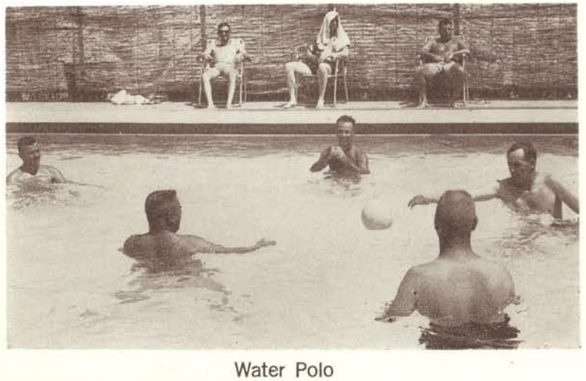

Water Polo

. . . and pyramids at the pool

GOLF

Arnie's gallery

Sandy's swing

Par coming up

That's not a gimme

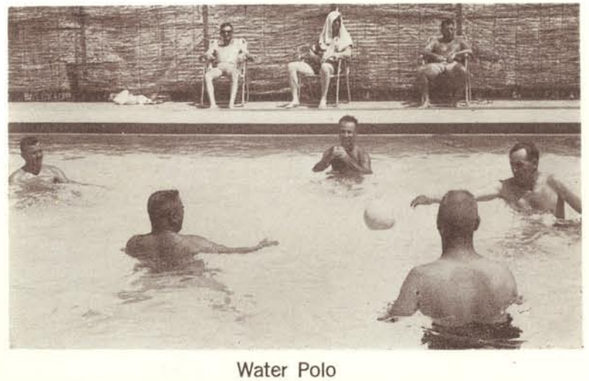

Water Polo

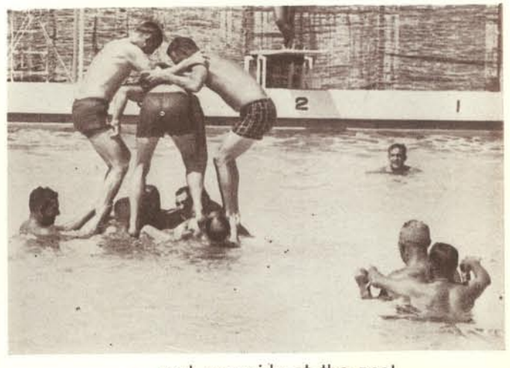

. . . and pyramids at the pool

The Keglers

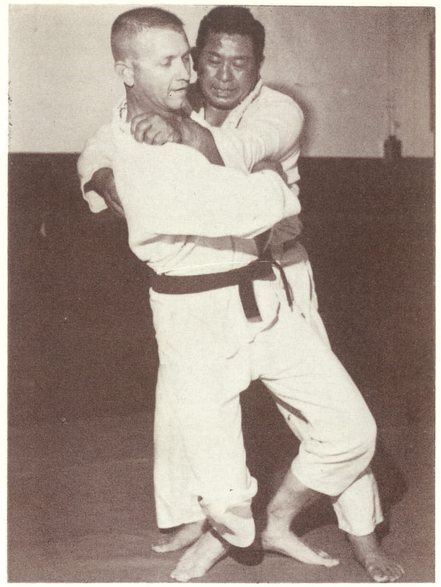

Judo

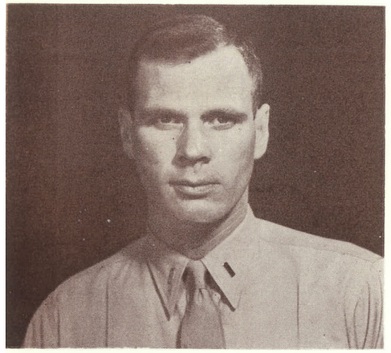

Lt MILLS, our Olympic hope

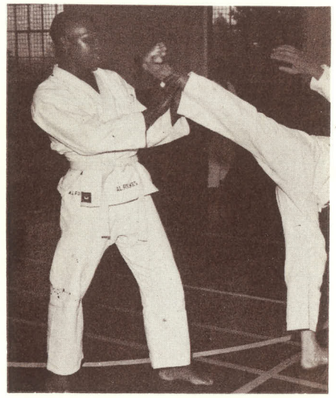

and Karate

Maggie's drawers

Going to the range

The Keglers

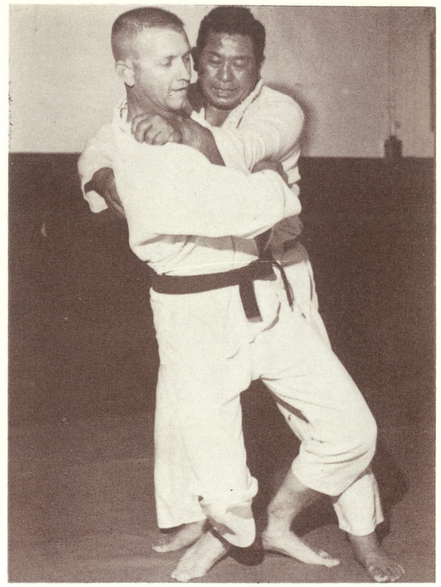

Judo

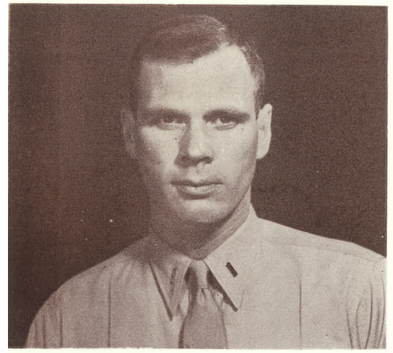

Lt MILLS, our Olympic hope

and Karate

Maggie's drawers

Going to the range

Director and LtCol GRAVES

ORPHANAGE

HOUSE OF HOPE

VMCJ-1 sponsored orphanage located on Sen-Jiam Island near Tokyama houses 41 girls and boys. During this last year, teams of volunteers, headed by GySgt Yapp, have visted the orphanage to donate clothing and blankets. In addition, assisted with manual labor in construction of a pier and the ground breaking for the new dormitory.

Chow down

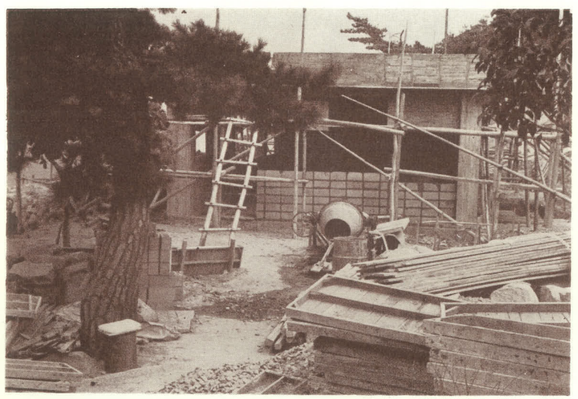

Building project

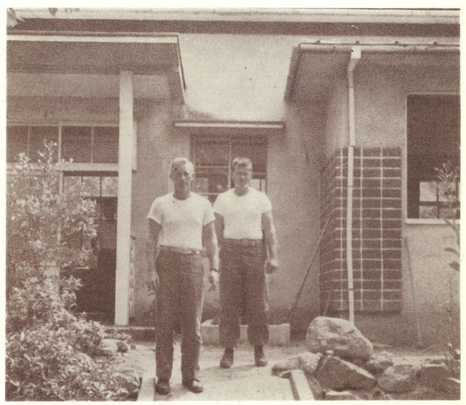

Volunteers

Director and LtCol GRAVES

ORPHANAGE

HOUSE OF HOPE

VMCJ-1 sponsored orphanage located on Sen-Jiam Island near Tokyama houses 41 girls and boys. During this last year, teams of volunteers, headed by GySgt Yapp, have visted the orphanage to donate clothing and blankets. In addition, assisted with manual labor in construction of a pier and the ground breaking for the new dormitory.

Chow down

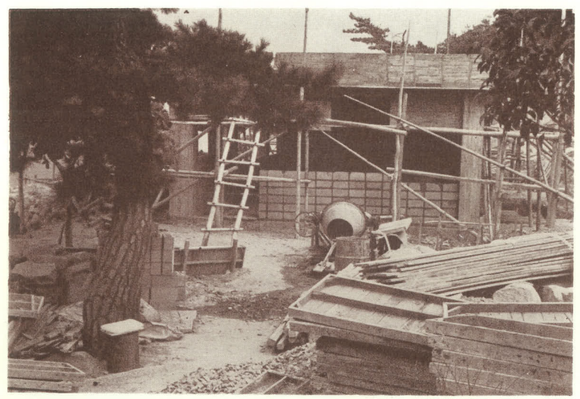

Building project

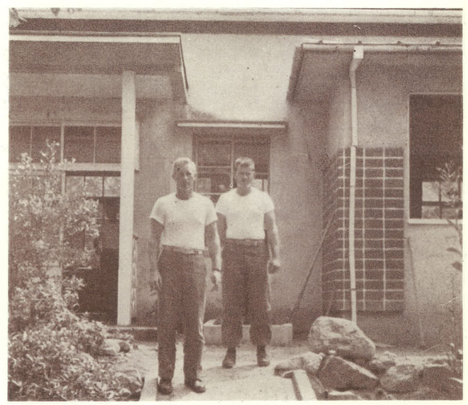

Volunteers

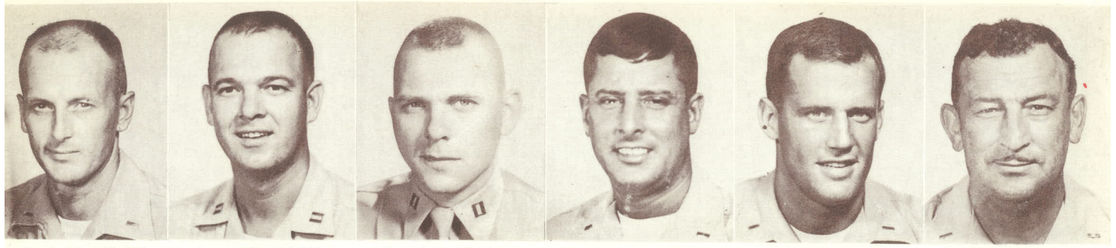

Lt L. M. BEVINGTON
Riverside, California

Capt D. R. BLOOM
Morrisdale, Pa.

Capt R. L. BOWN
Seattle, Washington

WO W. D. CARR
New York, New York

Lt A. H. CARTER
Wayne, Pennsylvania

WO W. C. CONRARDY
Catskill, New York

Capt L. J. DRAAYER
Ogden, Utah

Capt R. W. FRENCH
Kansas City, Missouri

Lt W. L. GLASSBURNER
Ottumwa, Iowa

Capt W. O. GOLLER
Orange, California

Capt J. L. GREEN
Greenville, Mississippi

Major B. R. HALL
Witchita Falls, Texas

Capt L. B. HANNAH
Edmond, Oklahoma

Lt G. L. HEIDEBRINK
Rushmore, Minnesota

Lt C. A. JACKSON
Seattle, Washington

Lt J. M. JERNIGAN
Dyersburg, Tennessee

Capt D. J. KIELY
Newton, Mass

Lt T. J. LYMAN
Rockville, Maryland

Lt H. K. MILLS
Pontiac, Michigan

WO P. A. MOBLEY
Dallas, Texas

CWO D. H. MOSLEY
Portland, Maine

WO R. H. PETTY
Berkeley, California

Major J. S. PULLAM
Pompano Beach, Florida

CWO P. E. REDMANN
Weyauwega, Wisconsin

WO N. H. SCARBOROUGH
Gibbon, Nebraska

WO E. S. SKULTETY
Hellerton, Penn.

Capt J. W. SLEDG
Cleveland, Mississippi

CWO J. W. STONE
Rome, Georgia

Lt R. M. WILLIAMS
Austin, Texas

Major K. W. WEIR
Arlington, Virginia

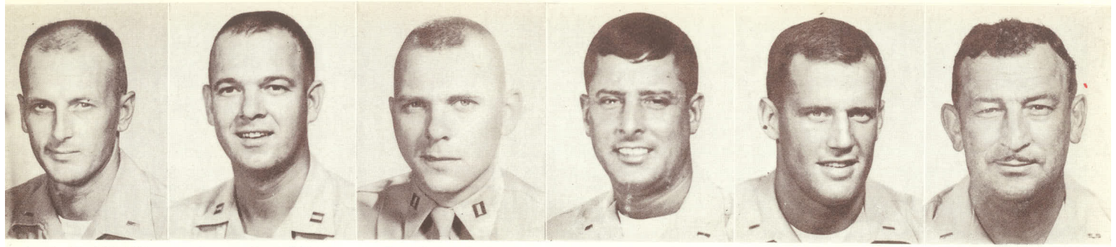

Lt L. M. BEVINGTON
Riverside, California

Capt D. R. BLOOM
Morrisdale, Pa.

Capt R. L. BOWN
Seattle, Washington

WO W. D. CARR
New York, New York

Lt A. H. CARTER
Wayne, Pennsylvania

WO W. C. CONRARDY
Catskill, New York

Capt L. J. DRAAYER
Ogden, Utah

Capt R. W. FRENCH
Kansas City, Missouri

Lt W. L. GLASSBURNER
Ottumwa, Iowa

Capt W. O. GOLLER
Orange, California

Capt J. L. GREEN
Greenville, Mississippi

Major B. R. HALL
Witchita Falls, Texas

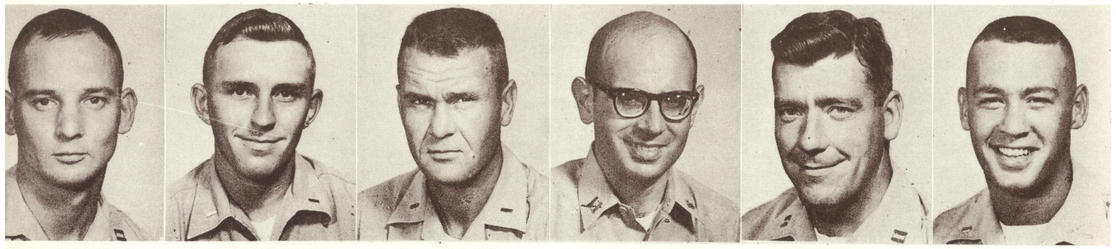

Capt L. B. HANNAH
Edmond, Oklahoma

Lt G. L. HEIDEBRINK
Rushmore, Minnesota

Lt C. A. JACKSON
Seattle, Washington

Lt J. M. JERNIGAN
Dyersburg, Tennessee

Capt D. J. KIELY
Newton, Mass

Lt T. J. LYMAN
Rockville, Maryland

Lt H. K. MILLS
Pontiac, Michigan

WO P. A. MOBLEY
Dallas, Texas

CWO D. H. MOSLEY
Portland, Maine

WO R. H. PETTY
Berkeley, California

Major J. S. PULLAM
Pompano Beach, Florida

CWO P. E. REDMANN
Weyauwega, Wisconsin

WO N. H. SCARBOROUGH
Gibbon, Nebraska

WO E. S. SKULTETY
Hellerton, Penn.

Capt J. W. SLEDG
Cleveland, Mississippi

CWO J. W. STONE
Rome, Georgia

Lt R. M. WILLIAMS
Austin, Texas

Major K. W. WEIR
Arlington, Virginia

SSgt A. A. ADAMS
Santa Ana, California

SSgt A. BALTEZORE
Garden Grove, California

SSgt W. S. CASTLE
Orange, California

SSgt G. G. CRAIG
Clovis, New Mexico

MSgt H. DAVID
Seattle, Washington

GySgt S. L. GERLACH
Ohio

MSgt L. GHUZMAN
Spring Valley, California

SSgt P. R. GRIFFITH
Clarksburg, West Virginia

GySgt F. H. HALE
Indianapois, Indiana

SSgt R. L. HILLIARD
Hollywood, Florida

GySgt E. W. HORN
Monrovia, California

SSgt F. A. HUTTON
Schenectady- New York

MSgt D. R. LONG
Colorado Springs,Colorado

SSgt H. LUKELA
Santa Ana, California

SSgt P. F. MADELINE
Hubbard, Ohio

GySgt F. MATTIUCCI
Santa Ana, California

SSgt W. R, MEYERS
Erie, Pennsylvania

SSgt W. J. PACE
Kansas City, Kansas

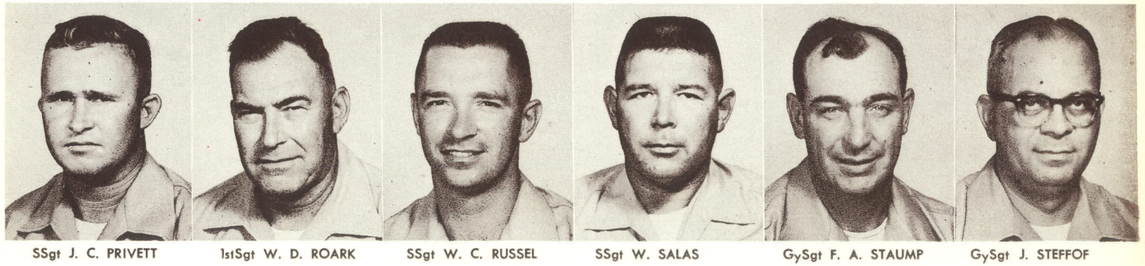

SSgt J. C. PRIVETT
Blytheville, Arkansas

1stSgt W. D. ROARK
Orange, Calfiornia

SSgt W. C. RUSSEL
Granite City, Illinois

SSgt W. SALAS
San Bruno, California

GySgt F. A. STAUMP
Hightstown, New Jersey

GySgt J. STEFFOF
Tustin, California

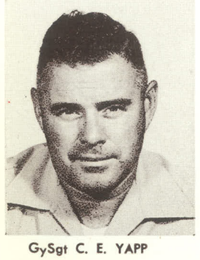

GySgt C. E. YAPP
Orlando Flordia

SSgt A. A. ADAMS
Santa Ana, California

SSgt A. BALTEZORE
Garden Grove, California

SSgt W. S. CASTLE
Orange, California

SSgt G. G. CRAIG
Clovis, New Mexico

MSgt H. DAVID
Seattle, Washington

GySgt S. L. GERLACH
Ohio

MSgt L. GHUZMAN
Spring Valley, California

SSgt P. R. GRIFFITH
Clarksburg, West Virginia

GySgt F. H. HALE
Indianapois, Indiana

SSgt R. L. HILLIARD
Hollywood, Florida

GySgt E. W. HORN
Monrovia, California

SSgt F. A. HUTTON
Schenectady- New York

MSgt D. R. LONG
Colorado Springs,Colorado

SSgt H. LUKELA
Santa Ana, California

SSgt P. F. MADELINE
Hubbard, Ohio

GySgt F. MATTIUCCI
Santa Ana, California

SSgt W. R, MEYERS
Erie, Pennsylvania

SSgt W. J. PACE
Kansas City, Kansas

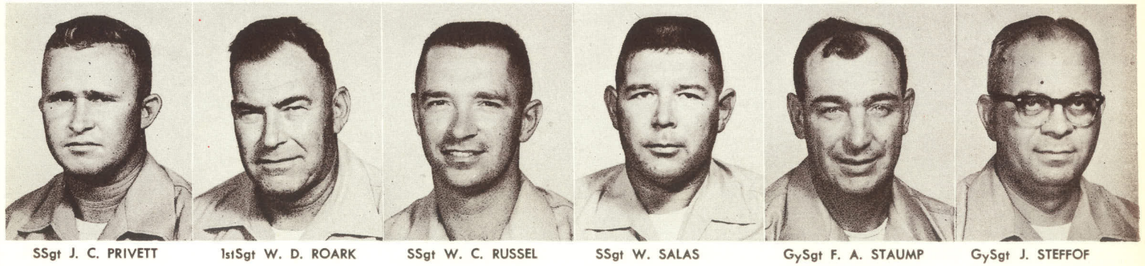

SSgt J. C. PRIVETT
Blytheville, Arkansas

1stSgt W. D. ROARK
Orange, Calfiornia

SSgt W. C. RUSSEL
Granite City, Illinois

SSgt W. SALAS
San Bruno, California

GySgt F. A. STAUMP
Hightstown, New Jersey

GySgt J. STEFFOF
Tustin, California

GySgt C. E. YAPP
Orlando Flordia

gt J. E. ANDERS
lexandria, Louisiana

LCpl J. H. BARKER
Portland, Oregon

PFC W. C. BARRY
New Briton, Connection

LCpl J. L. BASTARACHE
New Bedford,Massachusetts

Cpl R. M. BAYSDEN
Bryan, Ohio

PFC B. J. BAZILE
Chicago, Illinois

gt F. BELLCOUR
linnneapolis, Minnesota

LCpl G. BERGERSON
Duluth, Minnesota

Cpl R. A. BISHOP
Spokane, Washington

LCpl R. D. BLUNK
Atlantic, Iowa

Cpl R. L. BOURDAGE
Denver, Colorado

Cpl J. L. BOWERS
Colorado Springs, Colo

C D. E. BRAUTIGAM
attle, Washington

Sgt W. D. BROOKS
Santa Ana, California

LCpl K. L. BROWN
Chula Vista, California

Cpl H. J. BUSSE
Berwyn, Illinois

LCpl T. B. CANTRELL
Clendenin, West Virginia

Cpl J. W. CASEY
Fort Worth, Texas

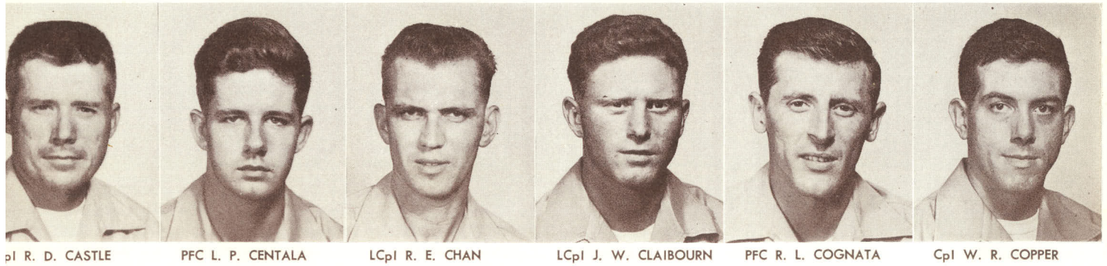

pl R. D. CASTLE
an Diego, California

PFC L. P. CENTALA
Metz, Michigan

LCpl R. E. CHAN
Lowery, Minnesota

LCpl J. W. CLAIBOURN
Tulsa, Oklahoma

PFC R. L. COGNATA
North Hollywood, Calif

Cpl W. R. COPPER
Swanton, Ohio

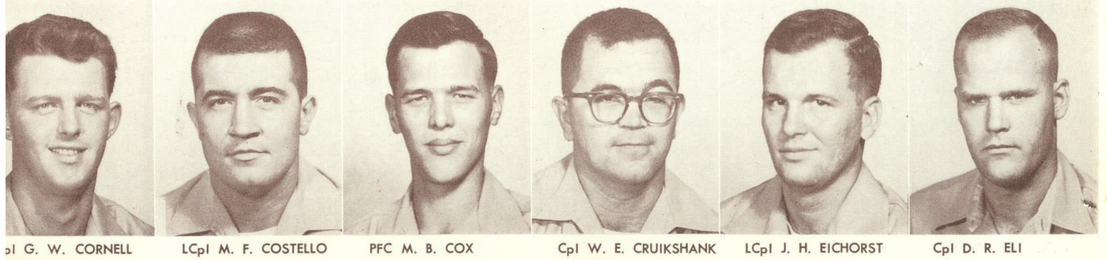

pl G. W. CORNELL
orkshire, New York

LCpl M. F. COSTELLO
Burnham, Illinois

PFC M. B. COX
Tulsa, Oklahoma

Cpl W. E. CRUIKSHANK
Nebraska City Nebraska

LCpl J. H. EICHORST
Auroa, Illinois

Cpl D. R. ELI
Fairfield, Connecticut

gt J. E. ANDERS
lexandria, Louisiana

LCpl J. H. BARKER
Portland, Oregon

PFC W. C. BARRY
New Briton, Connection

LCpl J. L. BASTARACHE
New Bedford,Massachusetts

Cpl R. M. BAYSDEN
Bryan, Ohio

PFC B. J. BAZILE
Chicago, Illinois

gt F. BELLCOUR
linnneapolis, Minnesota

LCpl G. BERGERSON
Duluth, Minnesota

Cpl R. A. BISHOP
Spokane, Washington

LCpl R. D. BLUNK
Atlantic, Iowa

Cpl R. L. BOURDAGE
Denver, Colorado

Cpl J. L. BOWERS
Colorado Springs, Colo

C D. E. BRAUTIGAM
attle, Washington

Sgt W. D. BROOKS
Santa Ana, California

LCpl K. L. BROWN
Chula Vista, California

Cpl H. J. BUSSE
Berwyn, Illinois

LCpl T. B. CANTRELL
Clendenin, West Virginia

Cpl J. W. CASEY
Fort Worth, Texas

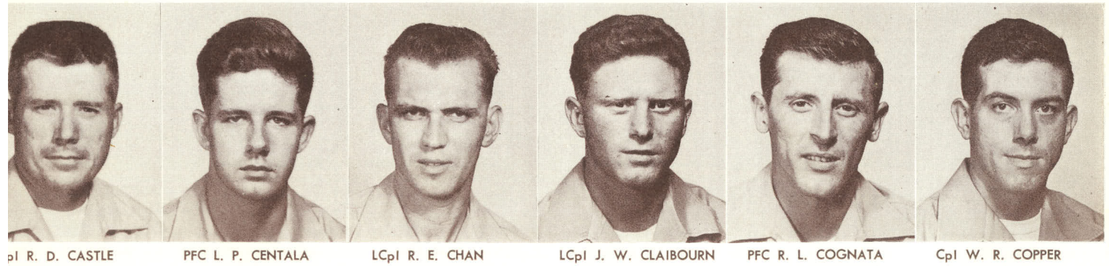

pl R. D. CASTLE
an Diego, California

PFC L. P. CENTALA
Metz, Michigan

LCpl R. E. CHAN
Lowery, Minnesota

LCpl J. W. CLAIBOURN
Tulsa, Oklahoma

PFC R. L. COGNATA
North Hollywood, Calif

Cpl W. R. COPPER
Swanton, Ohio

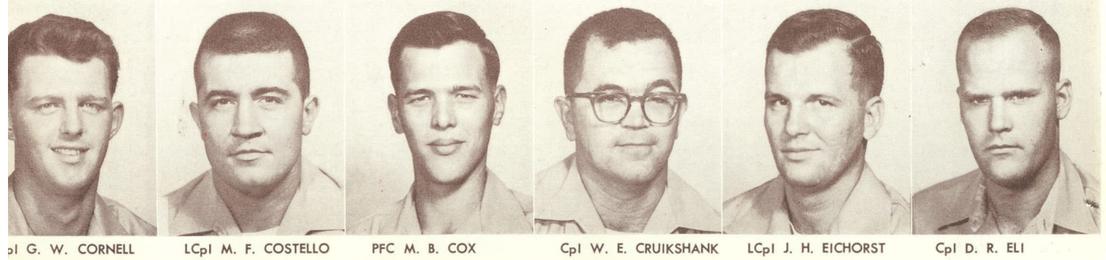

pl G. W. CORNELL
orkshire, New York

LCpl M. F. COSTELLO
Burnham, Illinois

PFC M. B. COX
Tulsa, Oklahoma

Cpl W. E. CRUIKSHANK
Nebraska City Nebraska

LCpl J. H. EICHORST
Auroa, Illinois

Cpl D. R. ELI
Fairfield, Connecticut

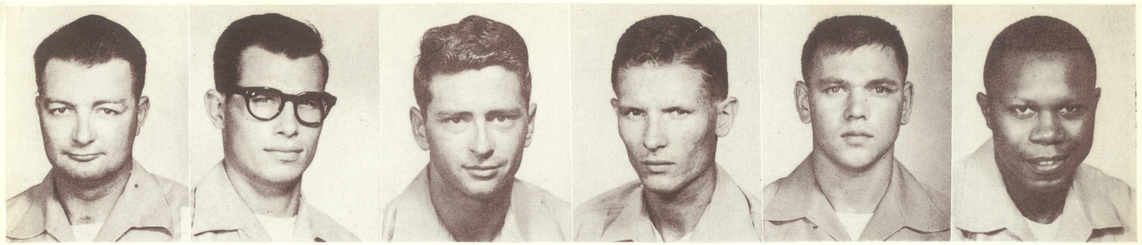

Cpl C. T. ELKINS
Newport News, Virginia

PFC R. W. ELKINS
Elletsville, Indiana

Cpl D. G. ENGLAND
Lamar, Colorado

Cpl D. R. FALICE
Monessen, Pennsylvania

LCpl C. M. FIELDS
Abingdon, Virginia

LCpl A. FOLKS III
Ogden, Utah

LCpl J. J. FRAGOLA
New York, New York

PFC R. D. FRANK
Eau Clair, Wisconsin

LCpl P. J. GAUDETTE
Lowell, Massachusetts

Cpl W. A. GRAHAM
Crahamville, New York

LCpl R. G. GRELLNER
Chicago, Illinois

LCpl G. D. HAAS
Saracota, Florida

Cpl R. H. HALSTAD
Pomona, California

PFC B. A. HARRINGTON
Yonkers, New York

PFC W. W. HARROLD
Idaho Falls, Idaho

LCpl R. S. HAYNES
Fort Worth, Texas

LCpl P. H. HELMINIAK
Milwaukee, Wisconsin

LCpl L. H. HENSON
Elvins, Missouri

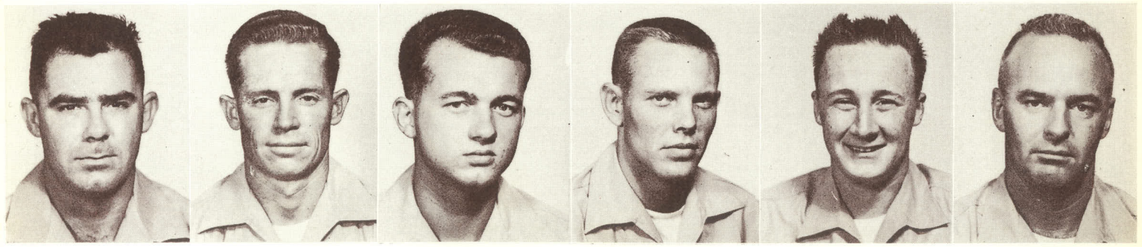

Sgt R. L. HERRICK
Cleveland, Ohio

Cpl L. C. HILL
Costa Mesa, California

LCpl E. D. HIRSCH
Portland, Oregon

Sgt J. L. HOWARD
Pittsburg, Pennsylvania

LCpl C. A. HOWIESON
Hatboro, Pennsylvania

Sgt D. E. HUNT
Costa Mesa, California

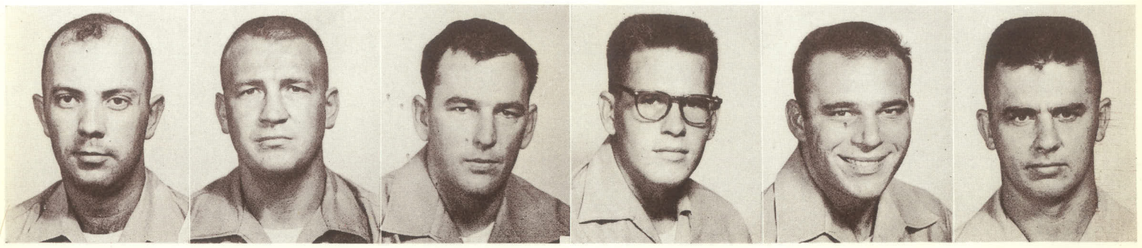

Sgt A. E. IRWIN
Chicago, Illinois

Sgt R. J. JACKSON
Milwaukee, Wisconsin

Cpl H. R. JAMES
Laddonia, Missouri

LCpl G. C. JOHNSON
Chicago, Illinois

LCpl M. A. JOHNSON
Wichita, Kansas

Sgt H. B. KiNG
Glendale, California

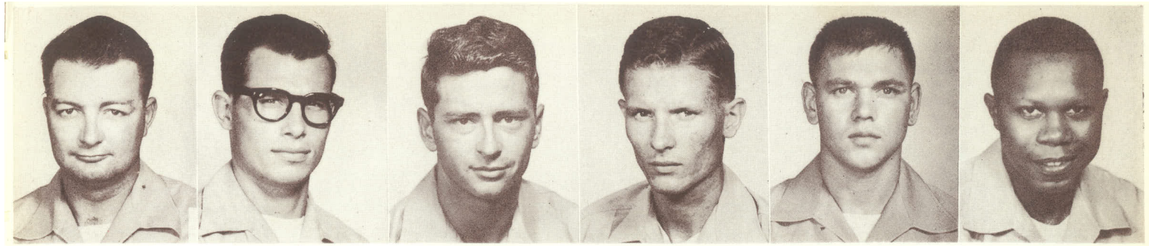

Cpl C. T. ELKINS
Newport News, Virginia

PFC R. W. ELKINS
Elletsville, Indiana

Cpl D. G. ENGLAND
Lamar, Colorado

Cpl D. R. FALICE
Monessen, Pennsylvania

LCpl C. M. FIELDS
Abingdon, Virginia

LCpl A. FOLKS III
Ogden, Utah

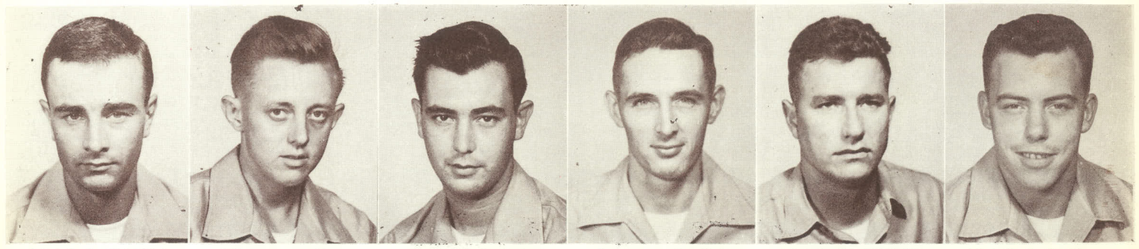

LCpl J. J. FRAGOLA
New York, New York

PFC R. D. FRANK
Eau Clair, Wisconsin

LCpl P. J. GAUDETTE
Lowell, Massachusetts

Cpl W. A. GRAHAM
Crahamville, New York

LCpl R. G. GRELLNER
Chicago, Illinois

LCpl G. D. HAAS
Saracota, Florida

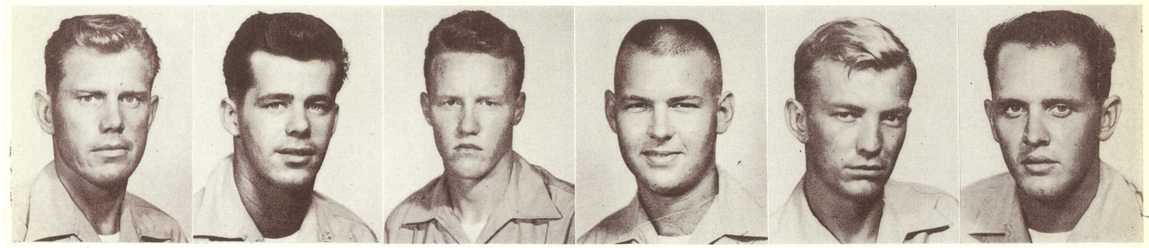

Cpl R. H. HALSTAD
Pomona, California

PFC B. A. HARRINGTON
Yonkers, New York

PFC W. W. HARROLD
Idaho Falls, Idaho

LCpl R. S. HAYNES
Fort Worth, Texas

LCpl P. H. HELMINIAK
Milwaukee, Wisconsin

LCpl L. H. HENSON
Elvins, Missouri

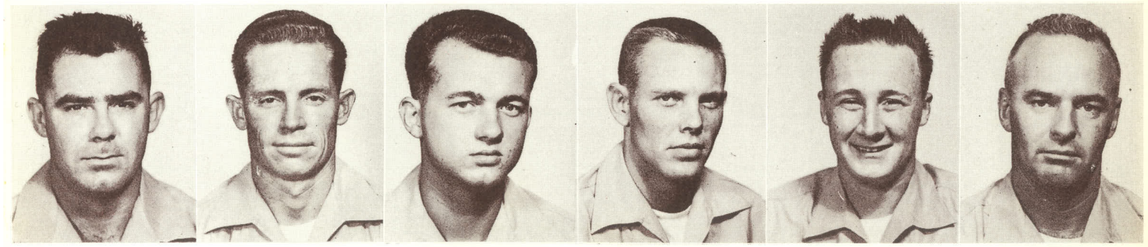

Sgt R. L. HERRICK
Cleveland, Ohio

Cpl L. C. HILL
Costa Mesa, California

LCpl E. D. HIRSCH
Portland, Oregon

Sgt J. L. HOWARD
Pittsburg, Pennsylvania

LCpl C. A. HOWIESON
Hatboro, Pennsylvania

Sgt D. E. HUNT
Costa Mesa, California

Sgt A. E. IRWIN
Chicago, Illinois

Sgt R. J. JACKSON
Milwaukee, Wisconsin

Cpl H. R. JAMES
Laddonia, Missouri

LCpl G. C. JOHNSON
Chicago, Illinois

LCpl M. A. JOHNSON
Wichita, Kansas

Sgt H. B. KiNG
Glendale, California

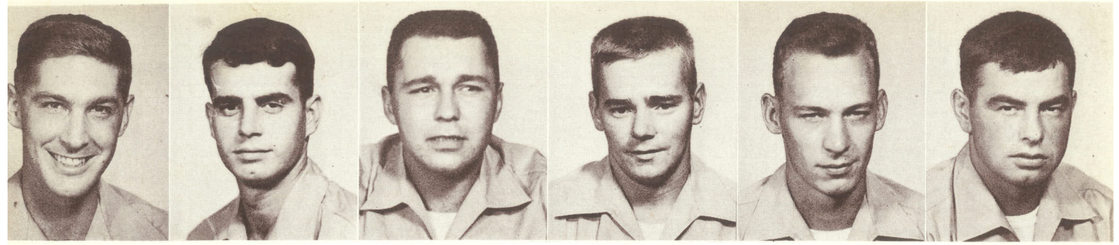

Cpl E. R. KNOLLE
San Francisco, California

LCpl D. E. KRAPF
Lakewood, Ohio

Sgt R. H. KRECKMAN
Saracota, Florida

LCpl R. G. KUSISTO
Hurley, Wisconsin

LCpl W. D. LACEFIELD
Freeburg, Illinois

LCpl D. L. LARSON
Northrop, Minnesota

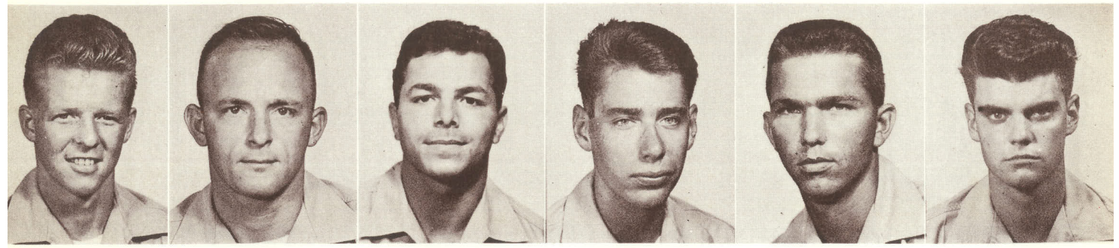

LCpl R. L. LITCHFIELD
Ashtabula, Ohio

Sgt J. P. LUTZ
Fort Smith, Arkansas

PFC F. MARINO
New York, New York

LCpl W. F. MARR
Pittsburg, Pennsylvania

Cpl J. D. MASSEY
Caldwell, Texas

PFC T. V. MATHEWS
Santa Cruz, California

Sgt L. F. McCALLISTER
Honington, West Virginia

Pvt J. P. McCOY
Stratford, New Jersey

Cpl W. E. McFALL
Lewisburg, Ohio

Sgt D. W. McGOWAN
Somerville, Mass

Sgt J. J. McLAUGHLIN
Derry, Ireland

Sgt S. S. McNAUGHTON
Bath, Maine

Sgt J. S. McRAE
Seattle, Washington

Sgt J. D. MEADE
Santa Ana, California

LCpl R. S. MEITZLER
Kresgeville, Pennsylvania

LCpl L. R. MINK
Preston, Idaho

Cpl R. G. MOODY
San Antonio, Texas

LCpl W. D. MURRAY
Janesville, Wisconsin

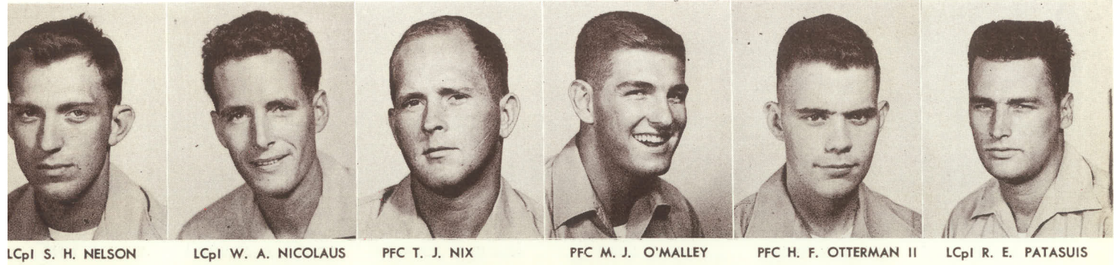

LCpl S. H. NELSON
Des Moines, Iowa

LCpl W. A. NICOLAUS
Long Beach, California

PFC T. J. NIX
West Memphis, Arkansas

PFC M. J. O'MALLEY
Granada Hills, California

PFC H. F. OTTERMAN II
Frankfurt, Indiana

LCpl R. E. PATASUIS
Waterbury, Connecticut

Cpl E. R. KNOLLE
San Francisco, California

LCpl D. E. KRAPF
Lakewood, Ohio

Sgt R. H. KRECKMAN
Saracota, Florida

LCpl R. G. KUSISTO
Hurley, Wisconsin

LCpl W. D. LACEFIELD
Freeburg, Illinois

LCpl D. L. LARSON
Northrop, Minnesota

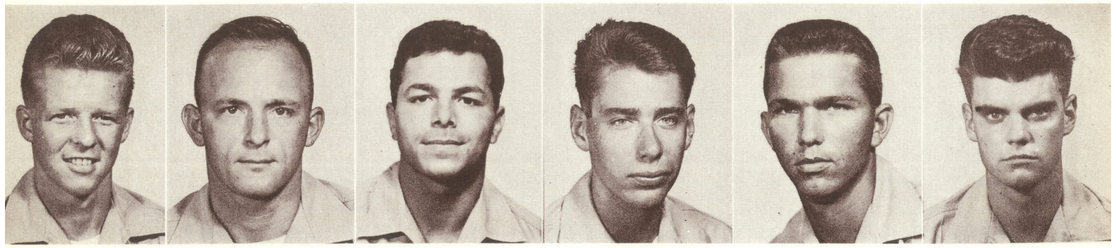

LCpl R. L. LITCHFIELD
Ashtabula, Ohio

Sgt J. P. LUTZ
Fort Smith, Arkansas

PFC F. MARINO
New York, New York

LCpl W. F. MARR
Pittsburg, Pennsylvania

Cpl J. D. MASSEY
Caldwell, Texas

PFC T. V. MATHEWS
Santa Cruz, California

Sgt L. F. McCALLISTER
Honington, West Virginia

Pvt J. P. McCOY
Stratford, New Jersey

Cpl W. E. McFALL
Lewisburg, Ohio

Sgt D. W. McGOWAN
Somerville, Mass

Sgt J. J. McLAUGHLIN
Derry, Ireland

Sgt S. S. McNAUGHTON
Bath, Maine

Sgt J. S. McRAE
Seattle, Washington

Sgt J. D. MEADE
Santa Ana, California

LCpl R. S. MEITZLER
Kresgeville, Pennsylvania

LCpl L. R. MINK
Preston, Idaho

Cpl R. G. MOODY
San Antonio, Texas

LCpl W. D. MURRAY
Janesville, Wisconsin

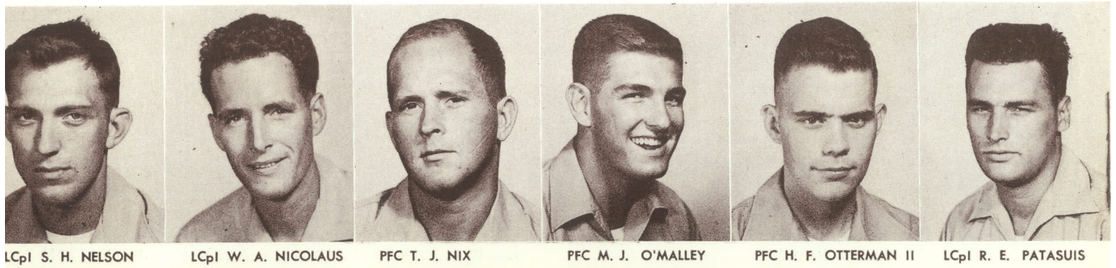

LCpl S. H. NELSON
Des Moines, Iowa

LCpl W. A. NICOLAUS
Long Beach, California

PFC T. J. NIX
West Memphis, Arkansas

PFC M. J. O'MALLEY
Granada Hills, California

PFC H. F. OTTERMAN II
Frankfurt, Indiana

LCpl R. E. PATASUIS
Waterbury, Connecticut

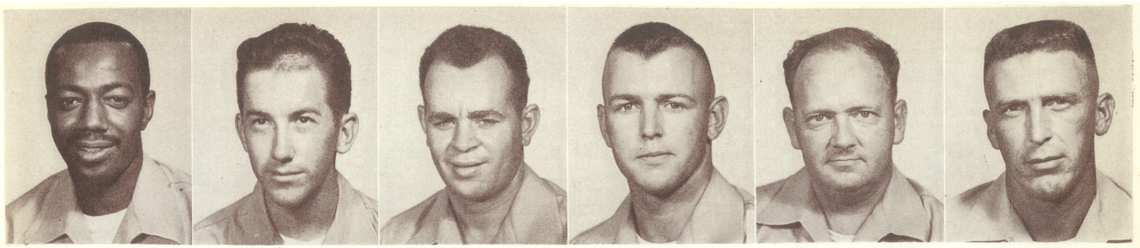

Cpl H. PHIFER
Elizabeth, New Jersey

LCpl S. R. POLLOCK
Los Angles, California

Cpl P. J. PROCTOR
Mitchelville, Maryland

Cpl G. L. RAY
Wisconsin Dells, Wisc

Sgt D. W. REYNOLDS
Little Rock, Arkansas

Sgt B. G. ROBERTS
Cement, Oklahoma

Sgt A. E. ROBINSON
Yakima. Washington

PFC D. L. RUSK
Belle Plaine, Iowa

Sgt J. D. SALAZAR
San Antonio, Texas

Cpl M. G. SAVICH
Francesville, Indiana

Cpl W. H. SCHELL
Fullerton, California

Sgt F. SCHMIDT
New York, New York

Sgt E. L. SESSUM
Ruth Nevada

Cpl M. Y. SHAW
Blue Mountain, Alabama

LCpl E. E. SHULTZ
Burlington, New Jersey

PFC R. V. SILK
Phoniex, Arizona

LCpl R. H. SIMMONS
Oklanoma City, Oklahoma

Sgt R. C. SNOW
Minersville, Pa.

Cpl R. F. SPEICE
Wesley, Pennsylvania

Sgt R. A. SPITZKA
Gilman, Minnesota

Cpl E. C. STOESSER
East Branch, New York

Cpl J. V. STOTHARD
Brooklyn, New York

Pvt M. P. STREB
Rochester, New York

LCpl F. W. STRICKLAND
Ruskin, Florida

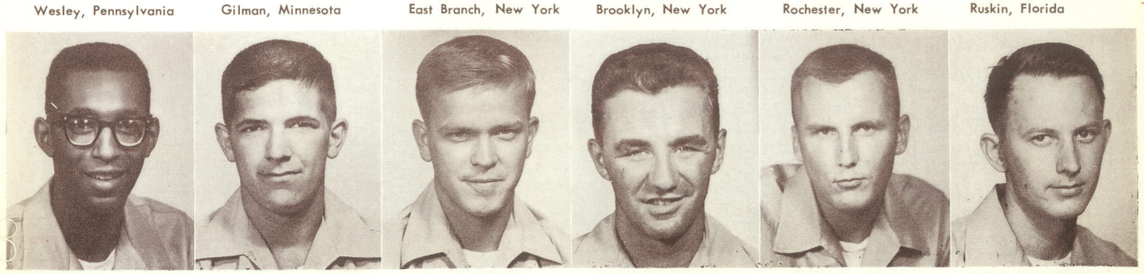

LCpl J. H. TATE
Sewickley, Pennsylvania

PFC J. E. TRAIL
Saint Louis, Missouri

PFC L. E. TUCKER
Largro, Indiana

PFC M. D. URAM
Greensburg, Pennsylvania

LCpl R. G. URBAN
Queens, New York

PFC J. C VALENTINE
Saint Louis, Missouri

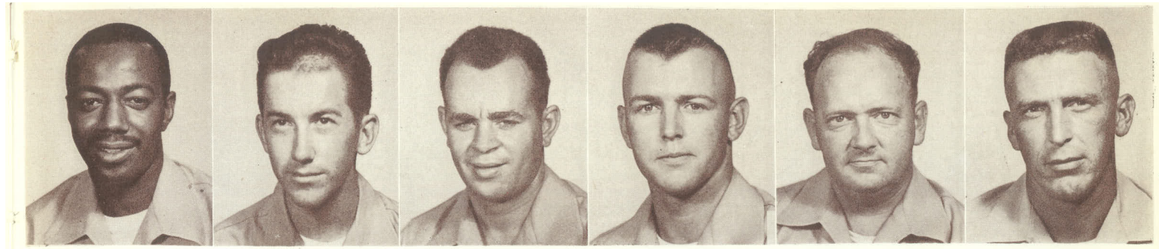

Cpl H. PHIFER
Elizabeth, New Jersey

LCpl S. R. POLLOCK
Los Angles, California

Cpl P. J. PROCTOR
Mitchelville, Maryland

Cpl G. L. RAY
Wisconsin Dells, Wisc

Sgt D. W. REYNOLDS
Little Rock, Arkansas

Sgt B. G. ROBERTS
Cement, Oklahoma

Sgt A. E. ROBINSON
Yakima. Washington

PFC D. L. RUSK
Belle Plaine, Iowa

Sgt J. D. SALAZAR
San Antonio, Texas

Cpl M. G. SAVICH
Francesville, Indiana

Cpl W. H. SCHELL
Fullerton, California

Sgt F. SCHMIDT
New York, New York

Sgt E. L. SESSUM
Ruth Nevada

Cpl M. Y. SHAW
Blue Mountain, Alabama

LCpl E. E. SHULTZ
Burlington, New Jersey

PFC R. V. SILK
Phoniex, Arizona

LCpl R. H. SIMMONS
Oklanoma City, Oklahoma

Sgt R. C. SNOW
Minersville, Pa.

Cpl R. F. SPEICE
Wesley, Pennsylvania

Sgt R. A. SPITZKA
Gilman, Minnesota

Cpl E. C. STOESSER
East Branch, New York

Cpl J. V. STOTHARD
Brooklyn, New York

Pvt M. P. STREB
Rochester, New York

LCpl F. W. STRICKLAND
Ruskin, Florida

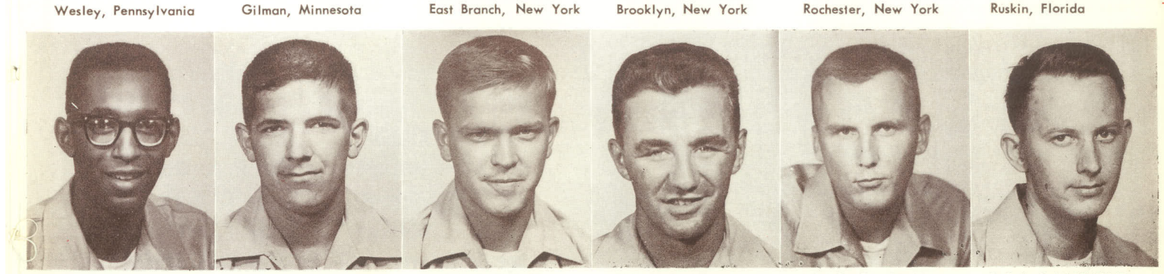

LCpl J. H. TATE
Sewickley, Pennsylvania

PFC J. E. TRAIL
Saint Louis, Missouri

PFC L. E. TUCKER
Largro, Indiana

PFC M. D. URAM
Greensburg, Pennsylvania

LCpl R. G. URBAN
Queens, New York

PFC J. C VALENTINE
Saint Louis, Missouri

LCpl D. W. VANDERWERKEN
Sechenectady, New York

PFC T. R. VAUGHAN
Mobile, Alabama

Cpl J. E. VAUGHN
Houston Texas

Cpl W. F. WATTS
Norton, Virginia

LCpl W. C. WHITHEAD
Berkeley, California

PFC K. S. WHITESJE
Newport News, Vişinia

Sgt G. M. WILBUR
Laguna Beach, California

Sgt C. F. WILLIAMS
Houston, Texas

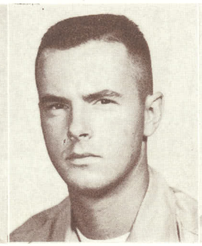

PFC E. H. WILLIAMS
Tampa, Florida

Cpl M. L. WILLIAMS
Kansas City Missouri

PFC G. WOLF
Warsaw, Poland

Sgt M. C. WOODORD
Niles, Michigan

Sgt L. W. ZIRZOW
Milwaukee, Wisconsin

Unavailable for pictures were:
Pfc T. G. DAILEY
Sgt R. P. LADUKE
Sgt H. D. TIEDE

VMCJ-1 MEN WHO WERE
TRANSFERED DURING THE
LAST YEAR:

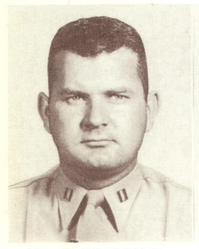

Capt B. W. FARLEY
Caldwell, Idaho

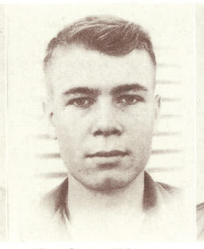

LCpl G. T. BECK
Wauwatosa, Wisconsin

Sgt J. L. FREAD
Kingsland, Texas

SSgt W. C. BORGMAN
Cleveland, Ohio

WO J. BURTSCHER
Oklahoma

Cpl A. M. JAGGEß
Goldendale, Califcnia

LCpl V. G SPRINGER
Augusta, Maine

SSgt D. H. MARTIN

GySgt M. C. KIKER

CWO R. T. TAYLOR
Sgt B. E. JULIAN
Sgt W. P. WALLACE
Sgt J. P. STEWART
Sgt C. R. MURRAY
Sgt R. W. WILLIAMS

Cpl J. R. CYR
Cpl G. T. SHEETS
Cpl R. L. BRADLEY
LCpl C. R. PLOOF
LCpl Y. TAMASHIRO
LCpl E. R. RENNER

LCpl D. W. VANDERWERKEN
Sechenectady, New York

PFC T. R. VAUGHAN
Mobile, Alabama

Cpl J. E. VAUGHN
Houston Texas

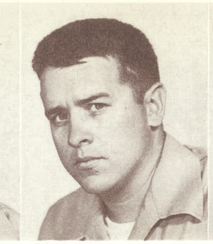

Cpl W. F. WATTS
Norton, Virginia

LCpl W. C. WHITHEAD
Berkeley, California

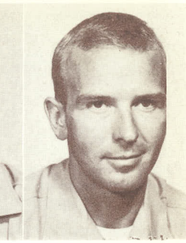

PFC K. S. WHITESJE
Newport News, Vişinia

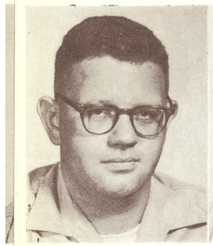

Sgt G. M. WILBUR
Laguna Beach, California

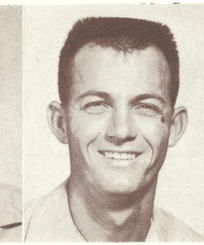

Sgt C. F. WILLIAMS
Houston, Texas

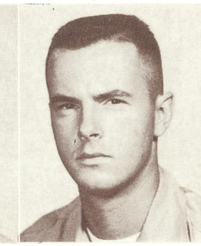

PFC E. H. WILLIAMS
Tampa, Florida

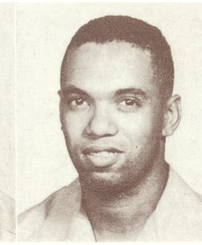

Cpl M. L. WILLIAMS
Kansas City Missouri

PFC G. WOLF
Warsaw, Poland

Sgt M. C. WOODORD
Niles, Michigan

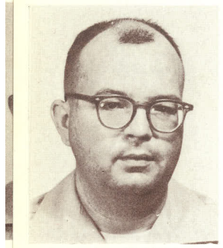

Sgt L. W. ZIRZOW
Milwaukee, Wisconsin

Unavailable for pictures were:
Pfc T. G. DAILEY
Sgt R. P. LADUKE
Sgt H. D. TIEDE

VMCJ-1 MEN WHO WERE
TRANSFERED DURING THE
LAST YEAR:

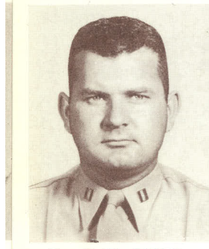

Capt B. W. FARLEY
Caldwell, Idaho

LCpl G. T. BECK
Wauwatosa, Wisconsin

Sgt J. L. FREAD
Kingsland, Texas

SSgt W. C. BORGMAN
Cleveland, Ohio

WO J. BURTSCHER
Oklahoma

Cpl A. M. JAGGEß
Goldendale, Califcnia

LCpl V. G SPRINGER
Augusta, Maine

SSgt D. H. MARTIN

GySgt M. C. KIKER

CWO R. T. TAYLOR
Sgt B. E. JULIAN
Sgt W. P. WALLACE
Sgt J. P. STEWART
Sgt C. R. MURRAY
Sgt R. W. WILLIAMS

Cpl J. R. CYR
Cpl G. T. SHEETS
Cpl R. L. BRADLEY
LCpl C. R. PLOOF
LCpl Y. TAMASHIRO
LCpl E. R. RENNER

SANYO PRINTING CO., LTD.
IWAKUNI, JAPAN

SANYO PRINTING CO., LTD.
IWAKUNI, JAPAN

DEDICATED

to the men of VMCJ-1